Bourrée in E Minor

(For accordion, piano and organ)

J. S. Bach
BWV996

Underlined bass-button: Button can be found in the first row
Questions or mistakes: motrans@arcor.de
Bass-fingering is only experimental!
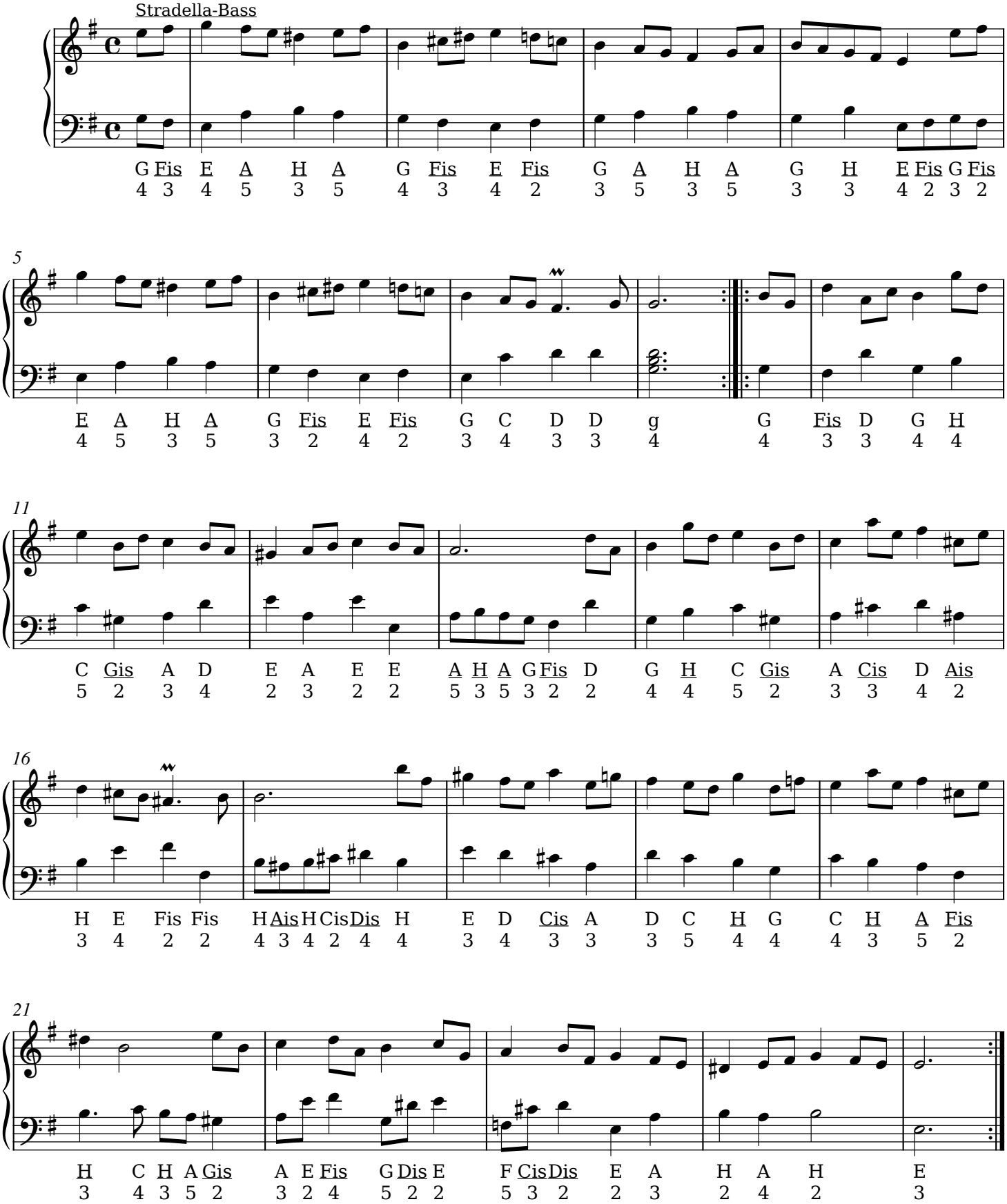
Stradella-Bass