

In the bleak midwinter

Tenor

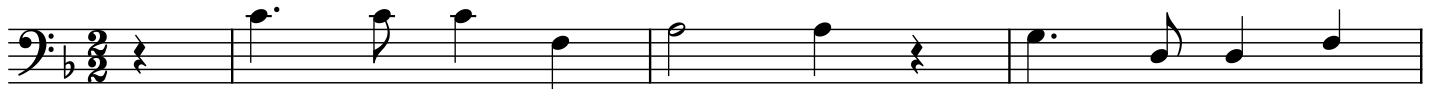

In the bleak mid - win - ter Frost - y wind made
God, heav'n can - not hold him, Nor ___ earth sus -
nough for him, whom Cheru - bim Wor - shipnight and
An - gels and Arch - an - gels May have gath - er'd
What ___ can I give him, Poor ___ as I

4



moan ___ Earth stood hard as ir - on,
-tain ___ Heav'n and earth shall flee a - way.
day ___ breast ___ ful of milk And
there ___ Cher - u - bim and Sera - phim
am ___ If I were a shep - herd

7



Wa - ter like a stone; Snow had fal - len, snow on snow,
When he comes to reign: In the bleak mid - win ___ ter.
man - ger - ful of hay; nough for him, whom An ___ gels
Throng'd ___ the air, on ___ ly his moth - er.
I would bring a lamb; If I were a wise ___ man

11



Snow on ___ snow, In the bleak mid - wint - ter, Long ___ a -
sta - ble places suf - fie'd. Lord ___ God al - might - y Je ___ sus
Fall ___ down be - fore, ox and ass and cam - el Which ___ a -
In her maid - en bliss Wor - shipp'd the Bel - o - ved With ___ a
I would do my part what I can I give him Give ___ my

16

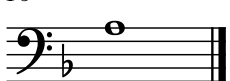

-go.
Christ.
-dore.
kiss.
heart.