

Hungarian Dance in G. Minor No. 1 for Cello

Without Bowings etc.

Johannes Brahms

10

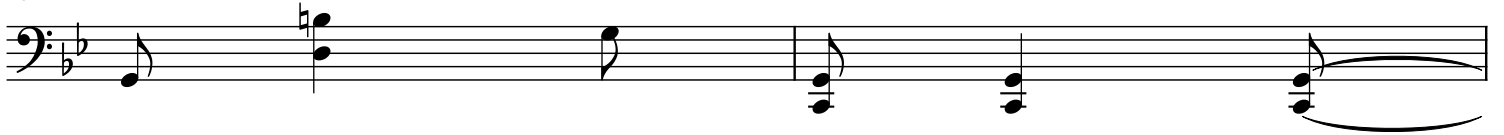

12

21

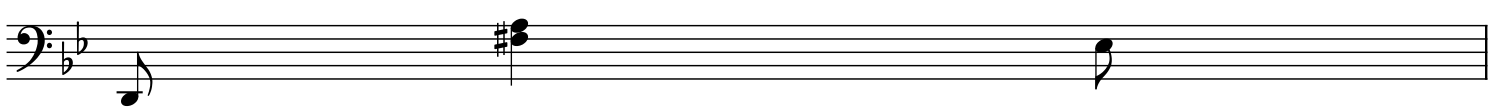

22

31

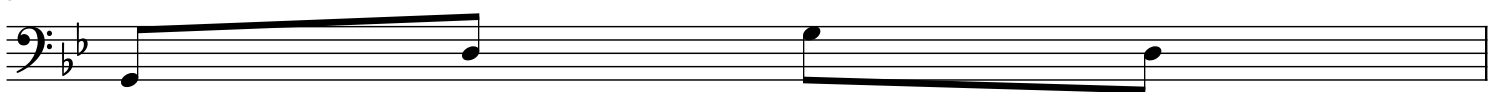

32

41

42

2

51

52

62

64

74

76

86

88

97

99

108

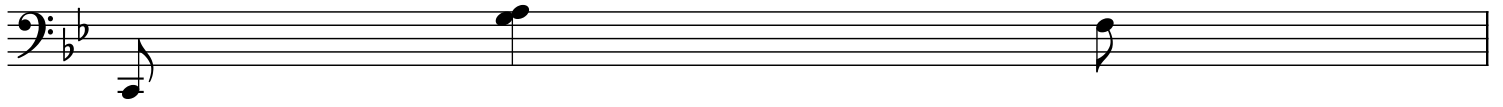

109

118

120

129

130

139

140

149

151

160

(Please try to play top, but if it's too uncomfortable, I wrote an octave down.)

162
