Ich freue mich in dir

Johann Sebastian Bach
BWV 133

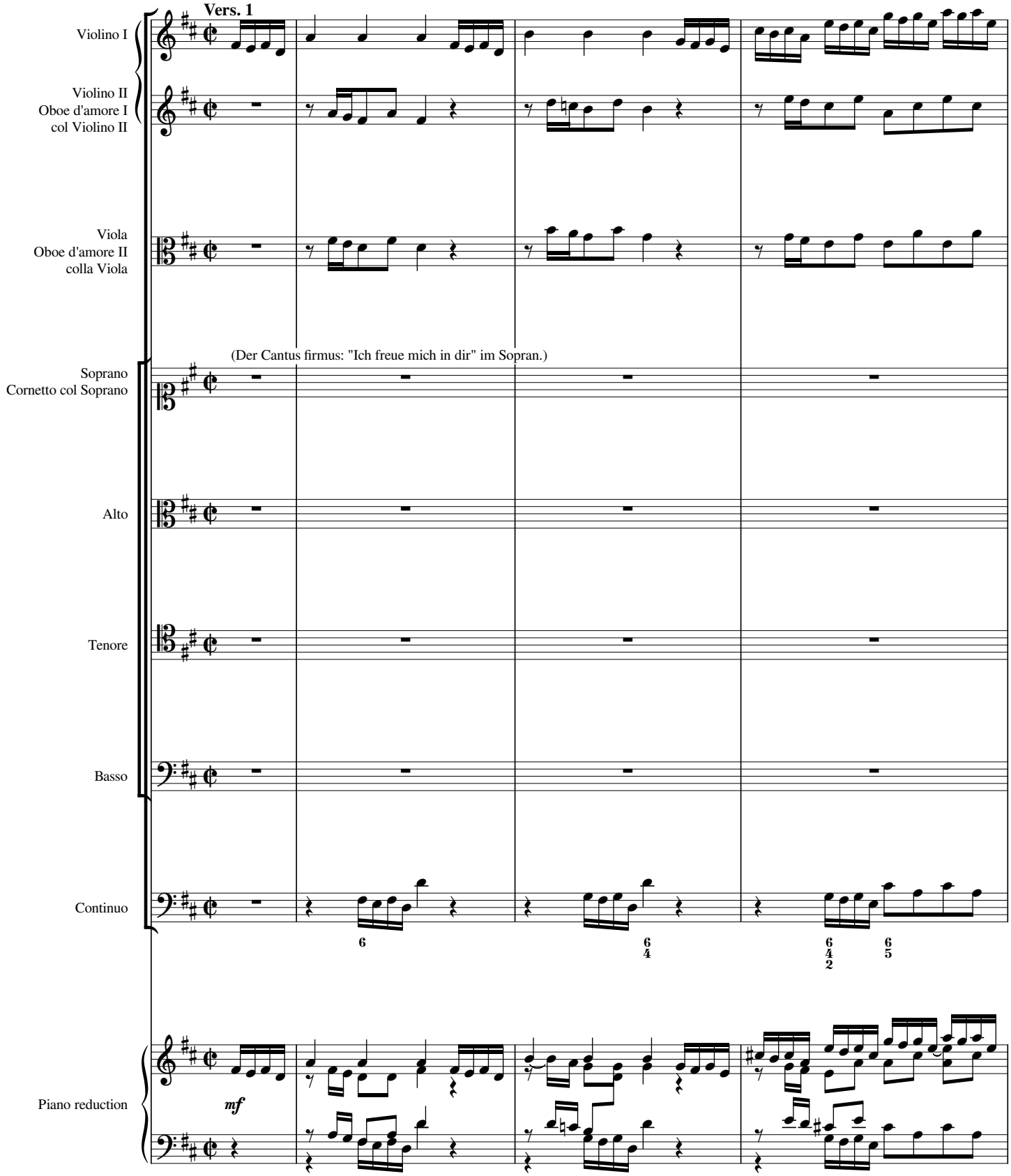

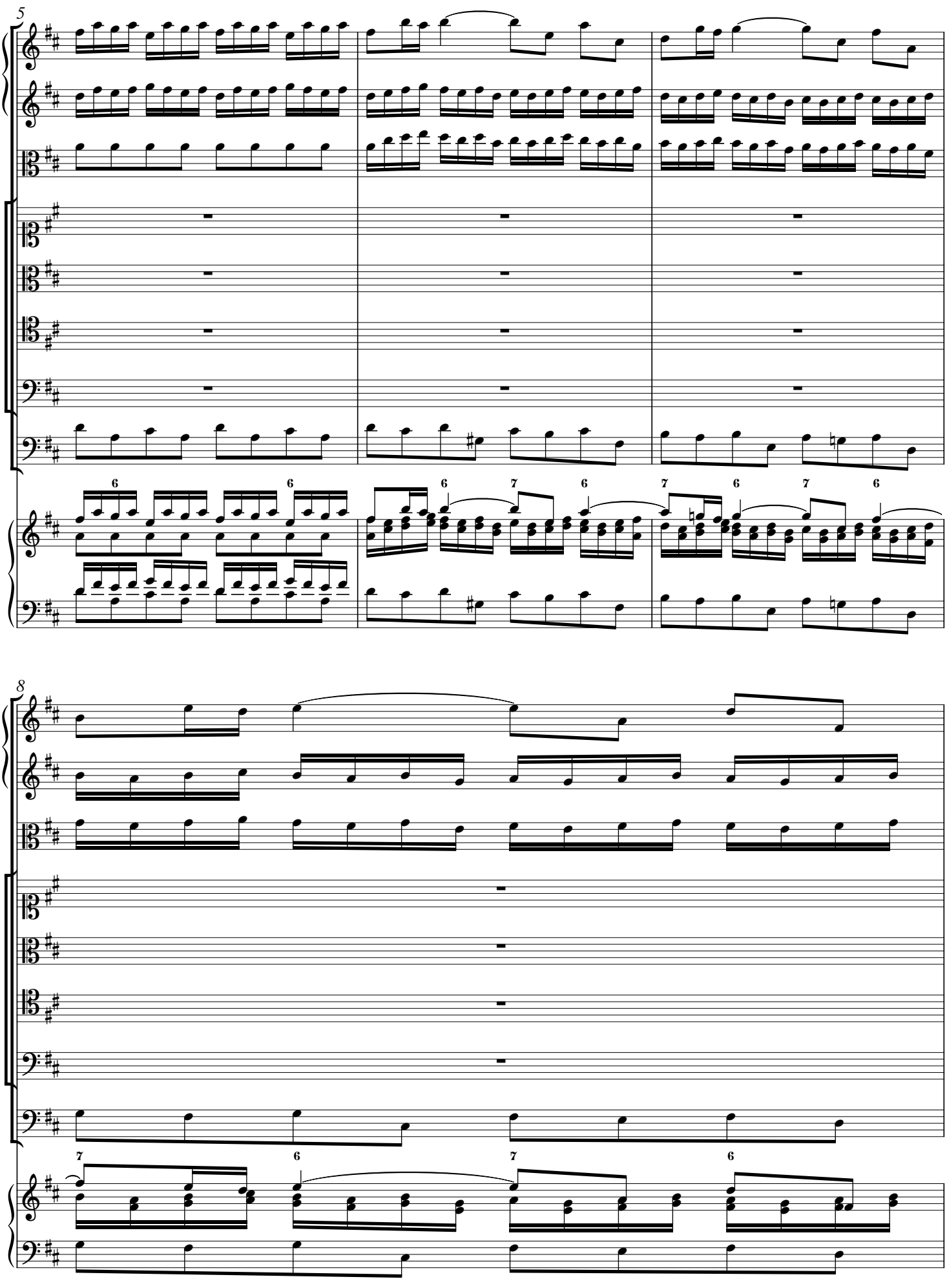
5
6
6
6
7
6
7
6
7
6
8
7
6
7
6

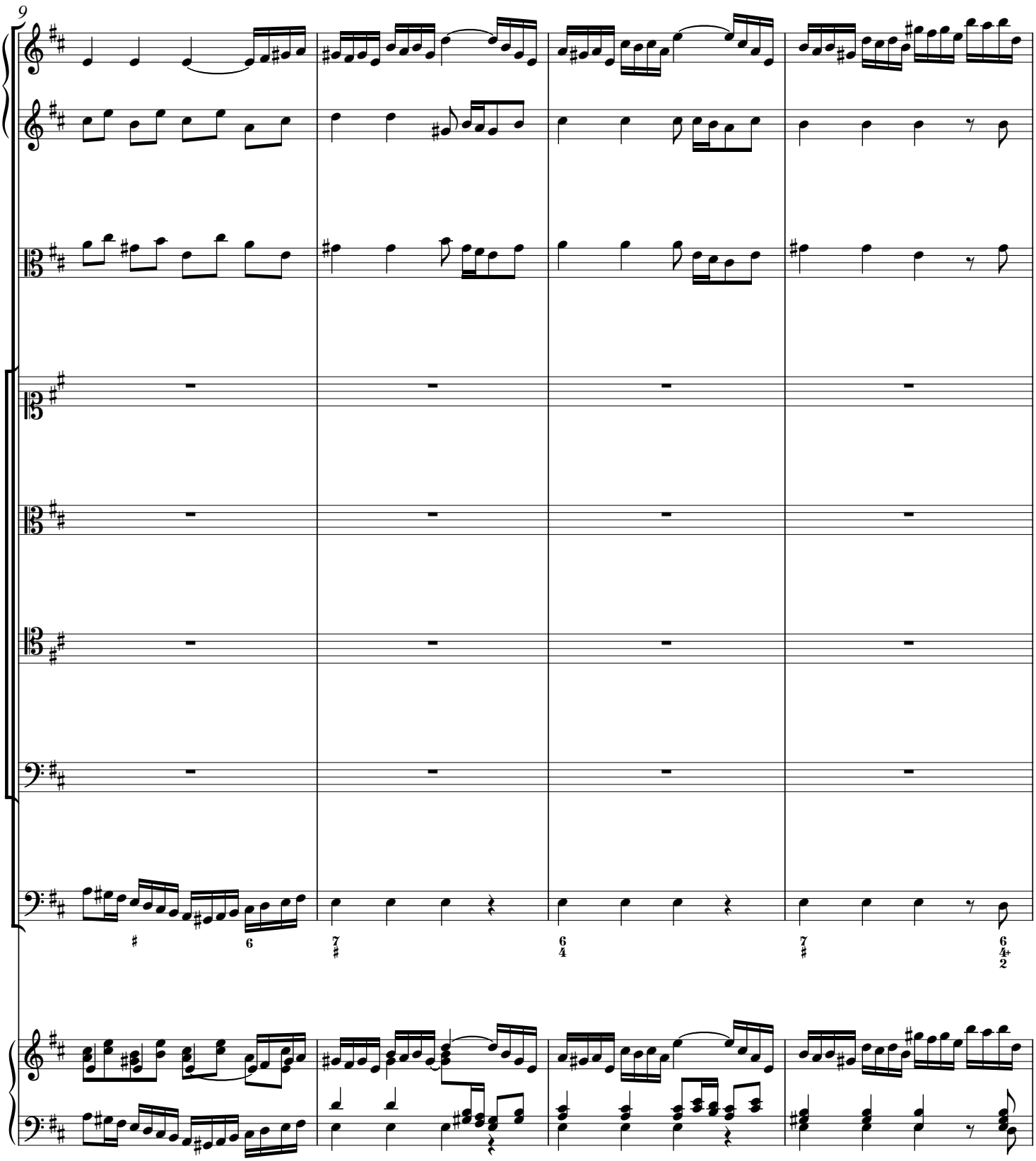
9
6
7
6
4
7
6
4
2

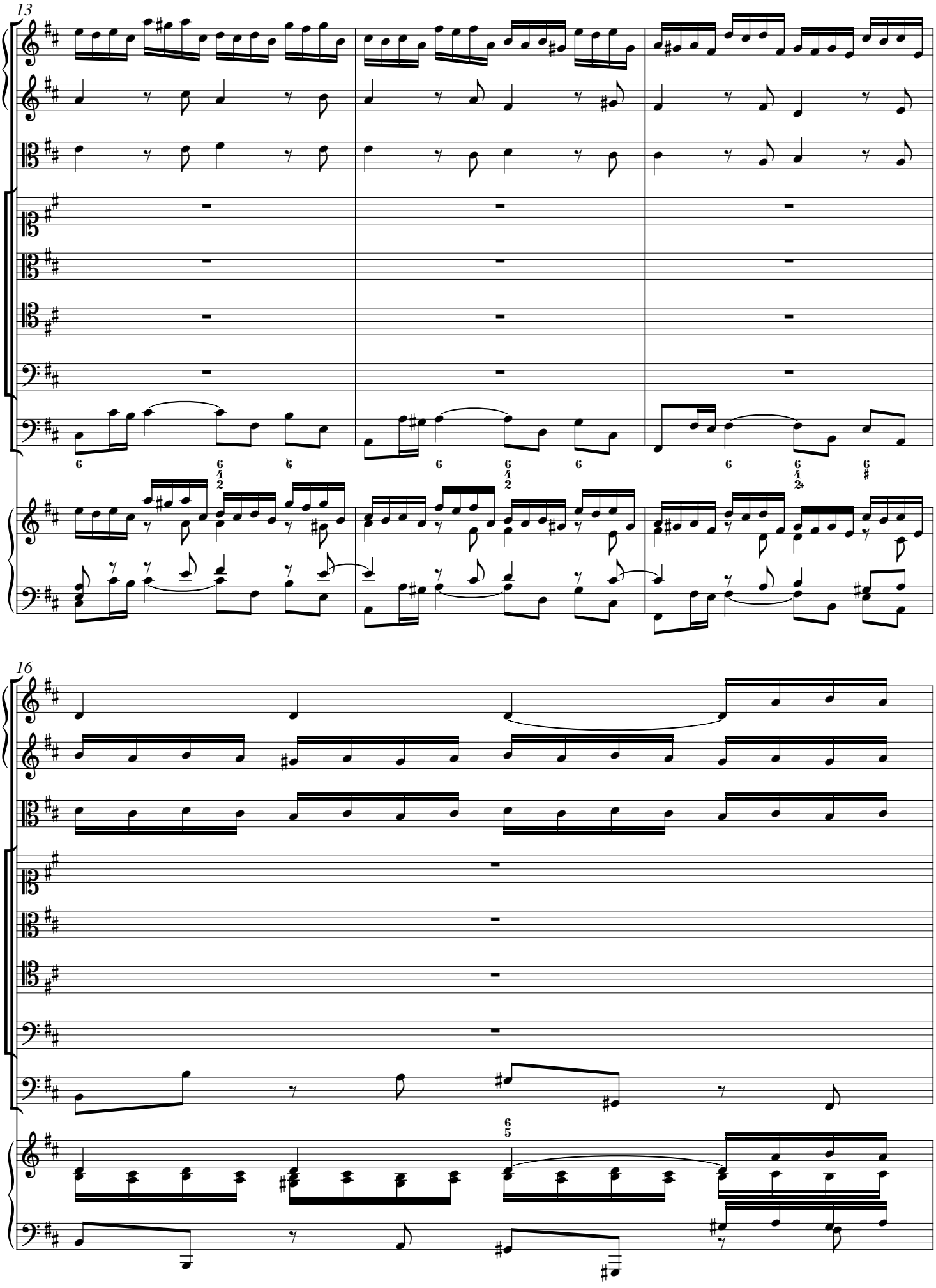
13
16

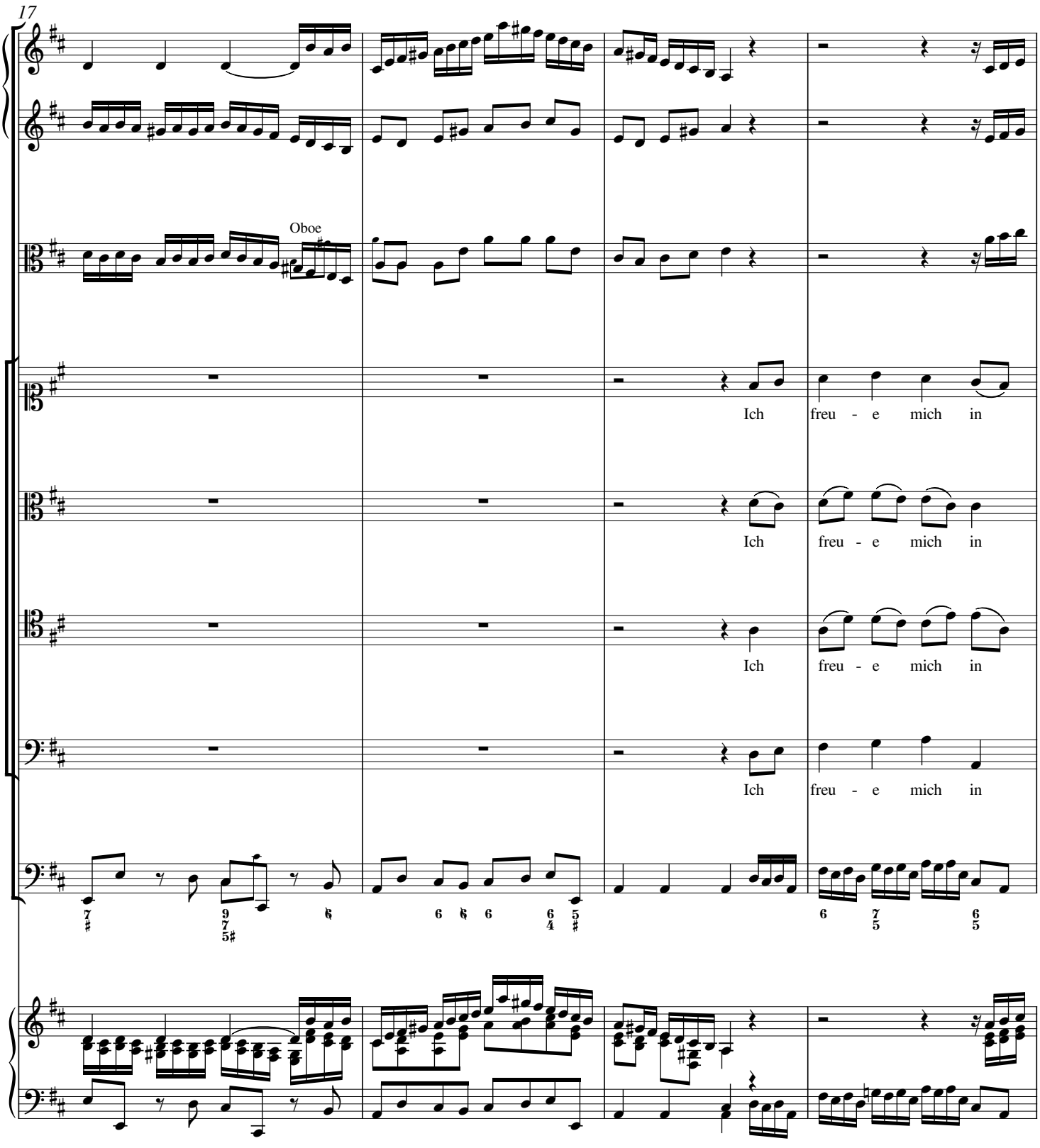
17
Oboe
Ich freu - e mich in
Ich freu - e mich in
Ich freu - e mich in
Ich freu - e mich in

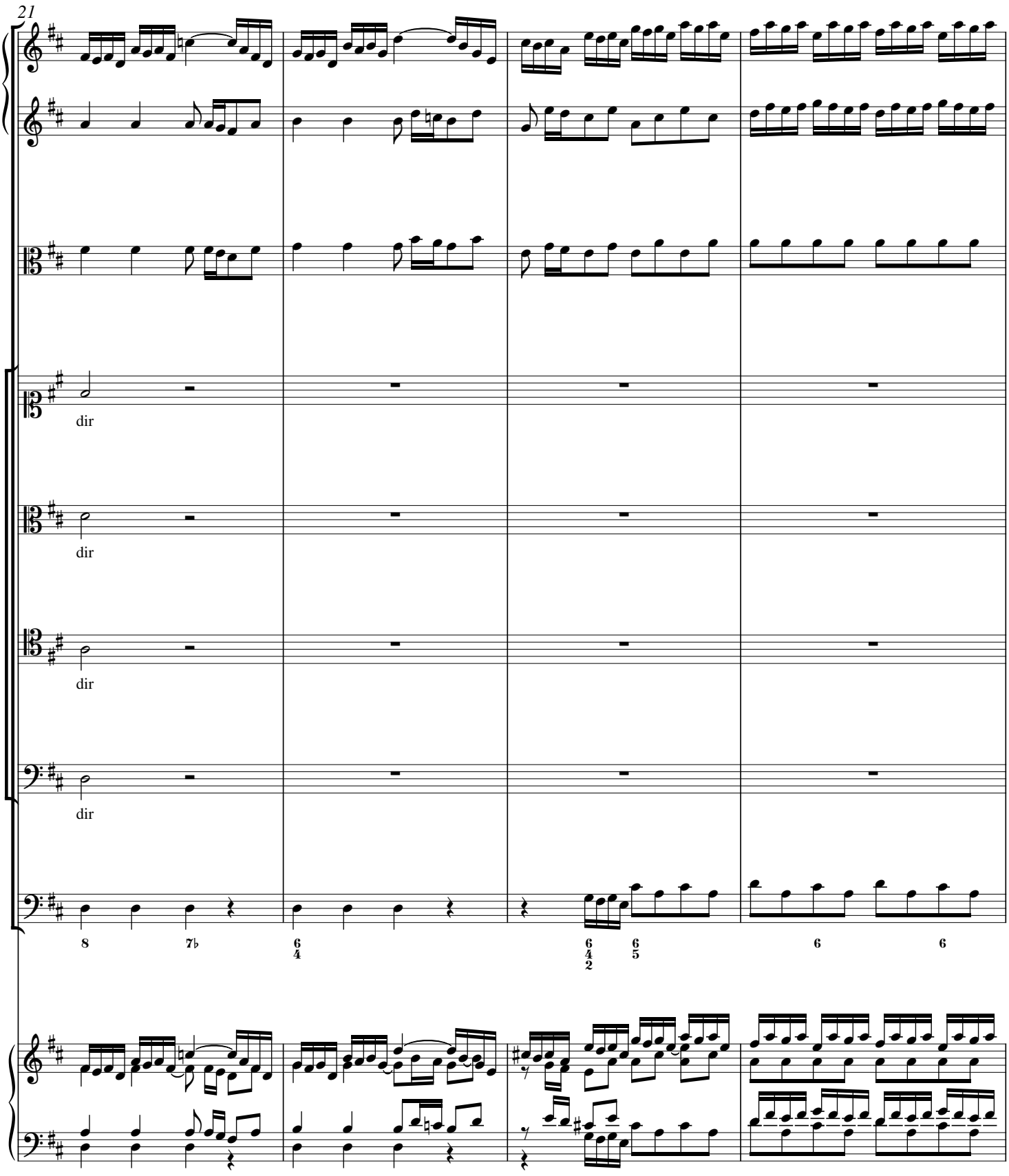
21
dir
dir
dir
dir
8
7♭
6
4
6
4
2
6
5
6
6

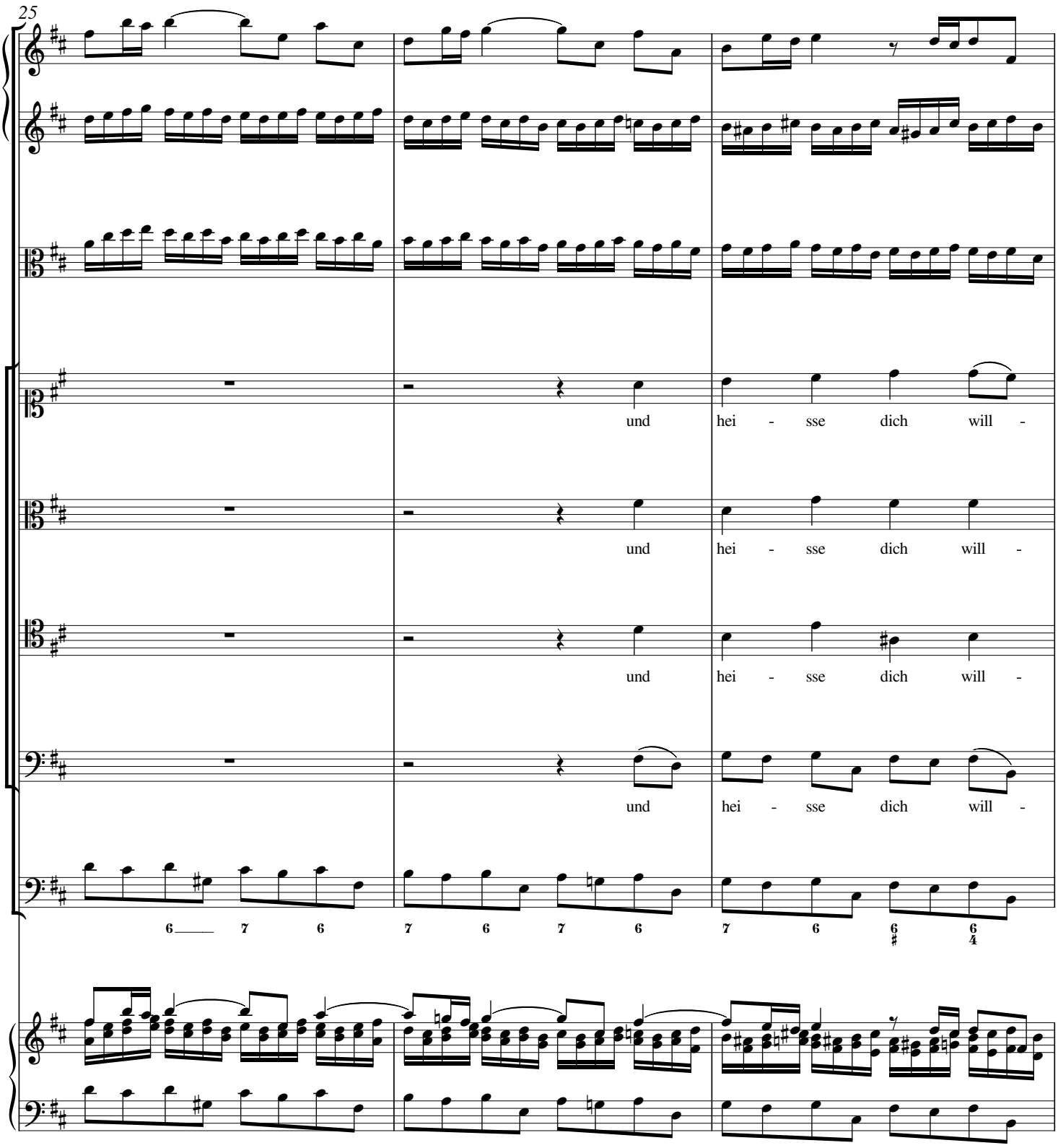
25
und hei - sse dich will -
und hei - sse dich will -
und hei - sse dich will -
und hei - sse dich will -
6 7 6 7 6 7 6 7 6 6 6
4

28

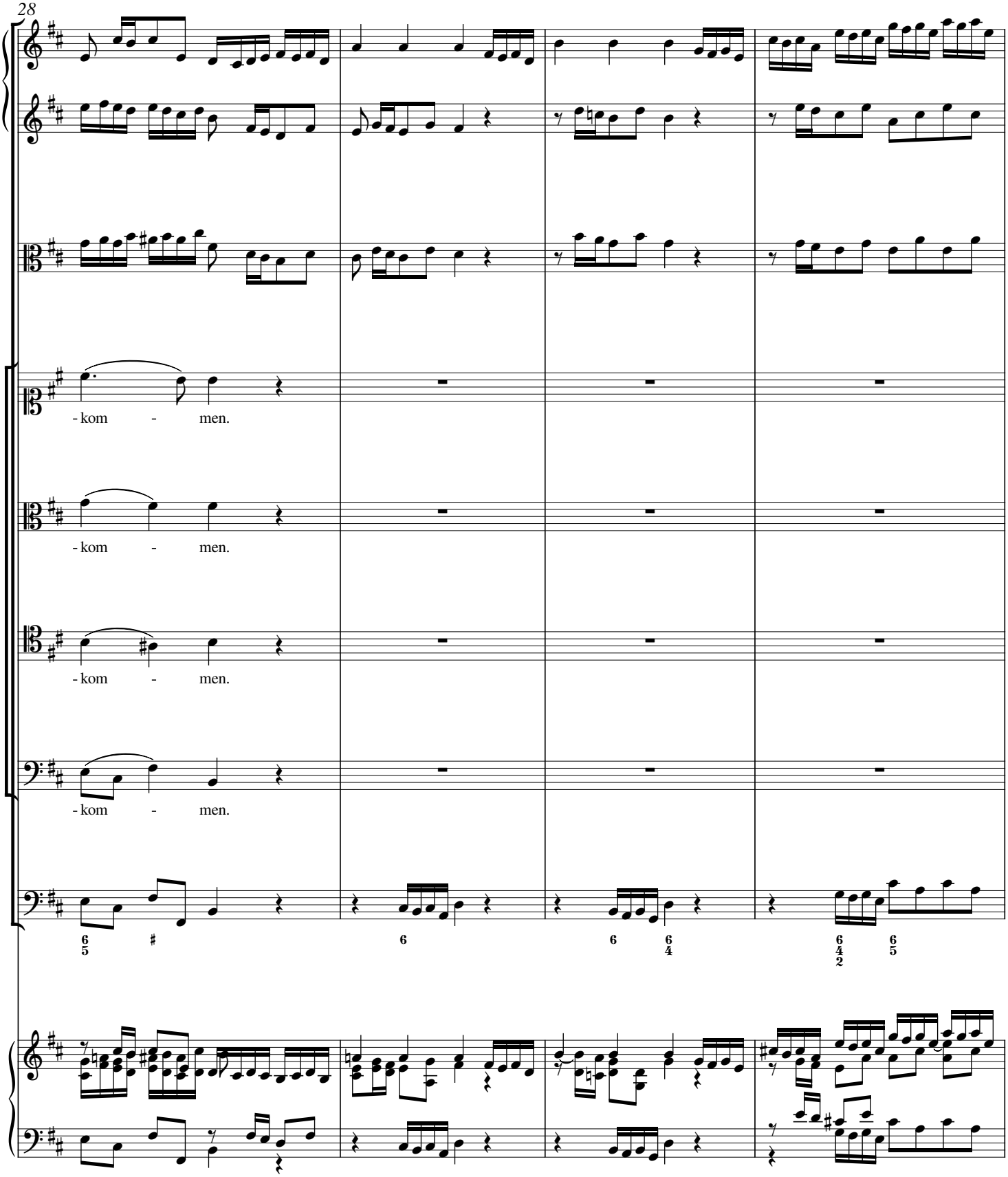

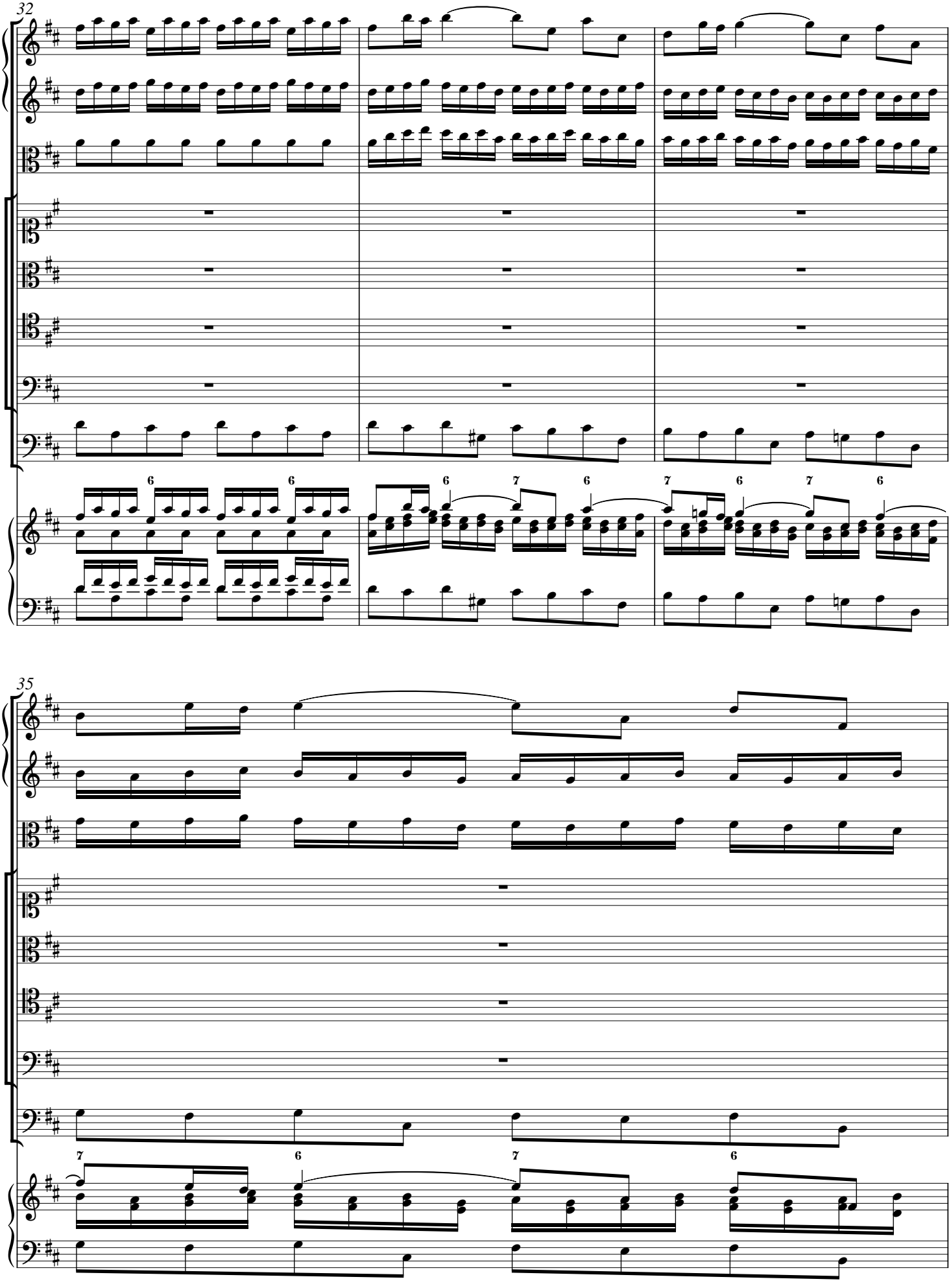
32
6
6
6
7
6
7
6
7
6
35
7
6
7
6

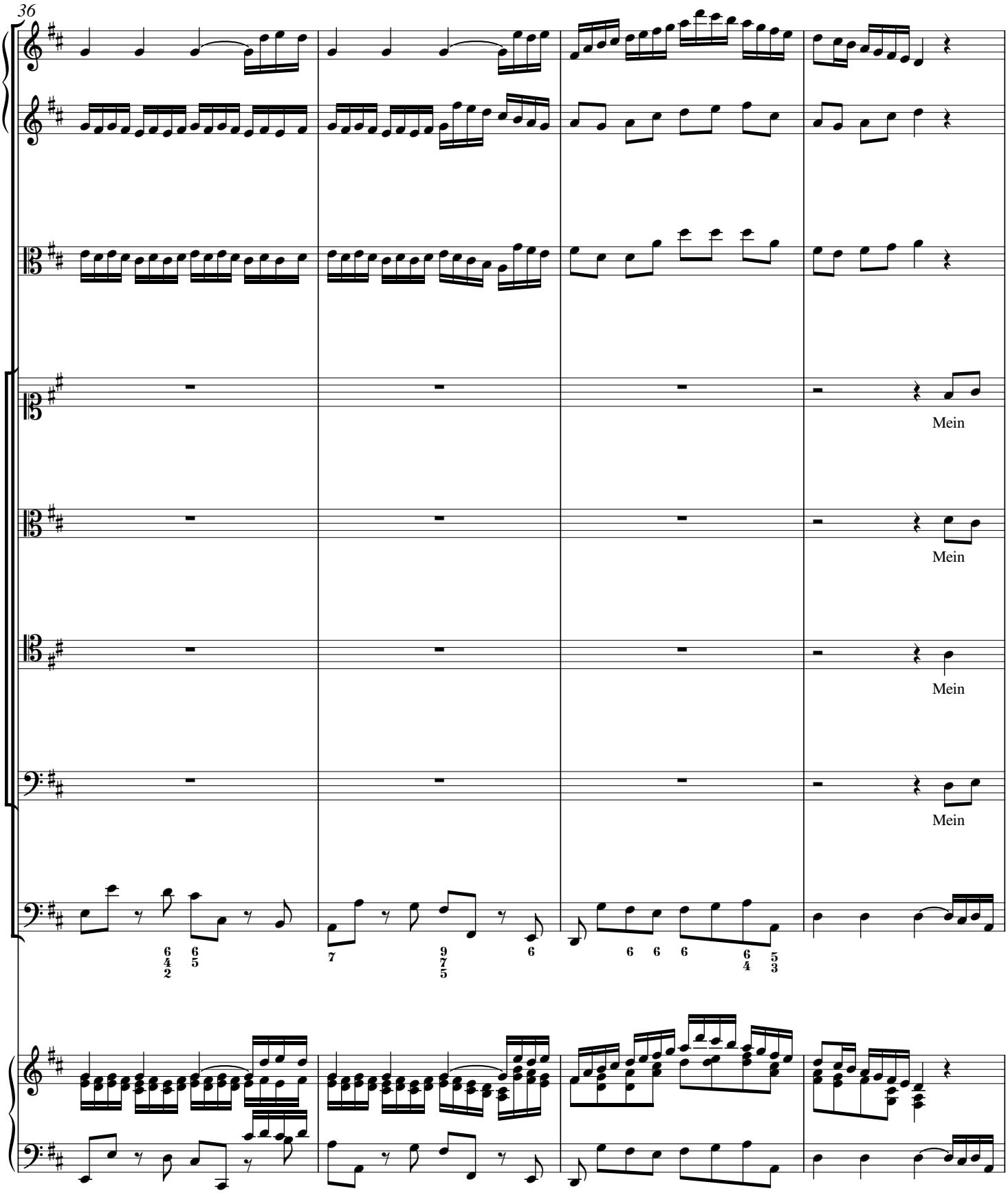
36
Mein
Mein
Mein
Mein

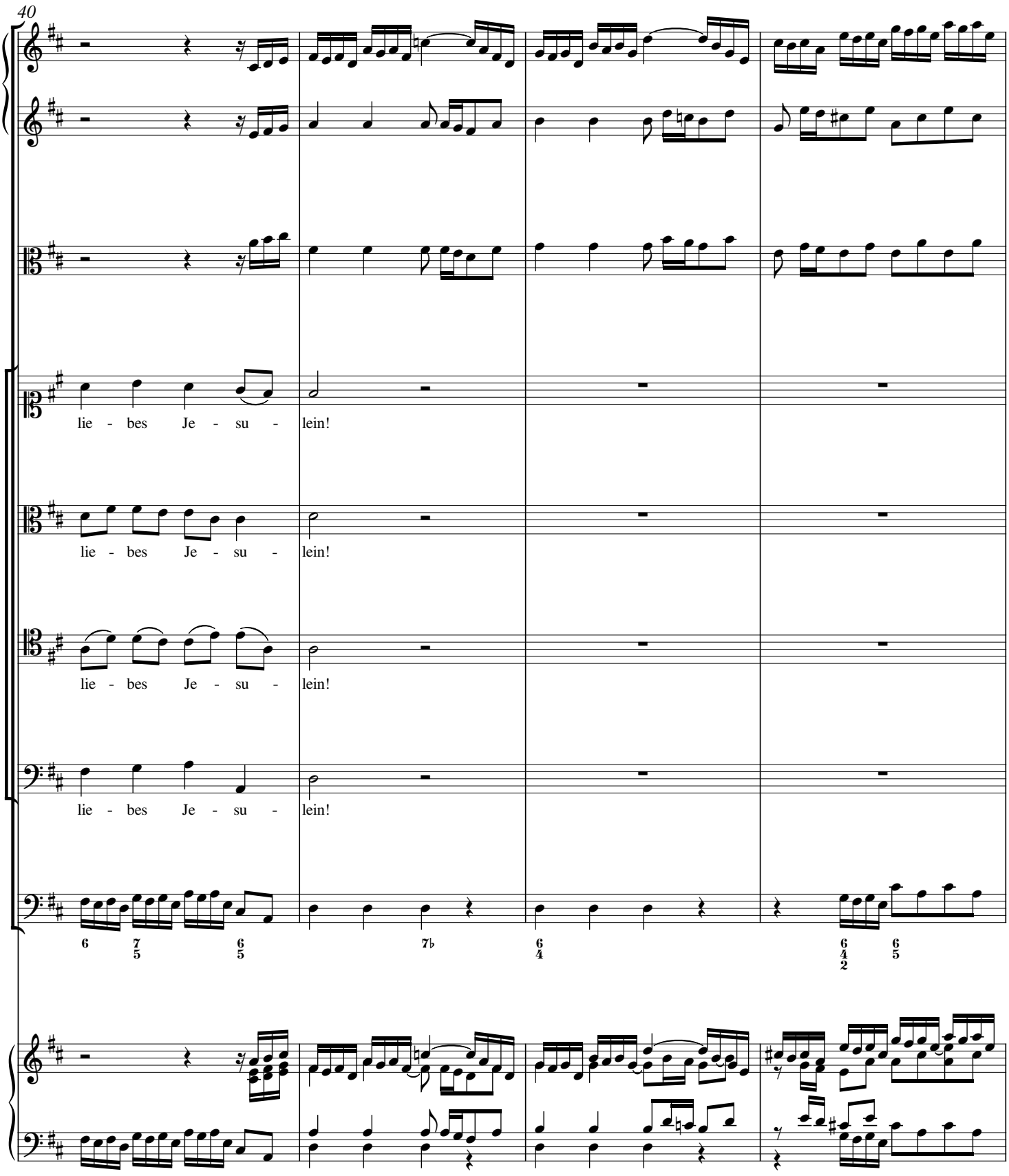
40
lie - bes Je - su - lein!
lie - bes Je - su - lein!
lie - bes Je - su - lein!
lie - bes Je - su - lein!

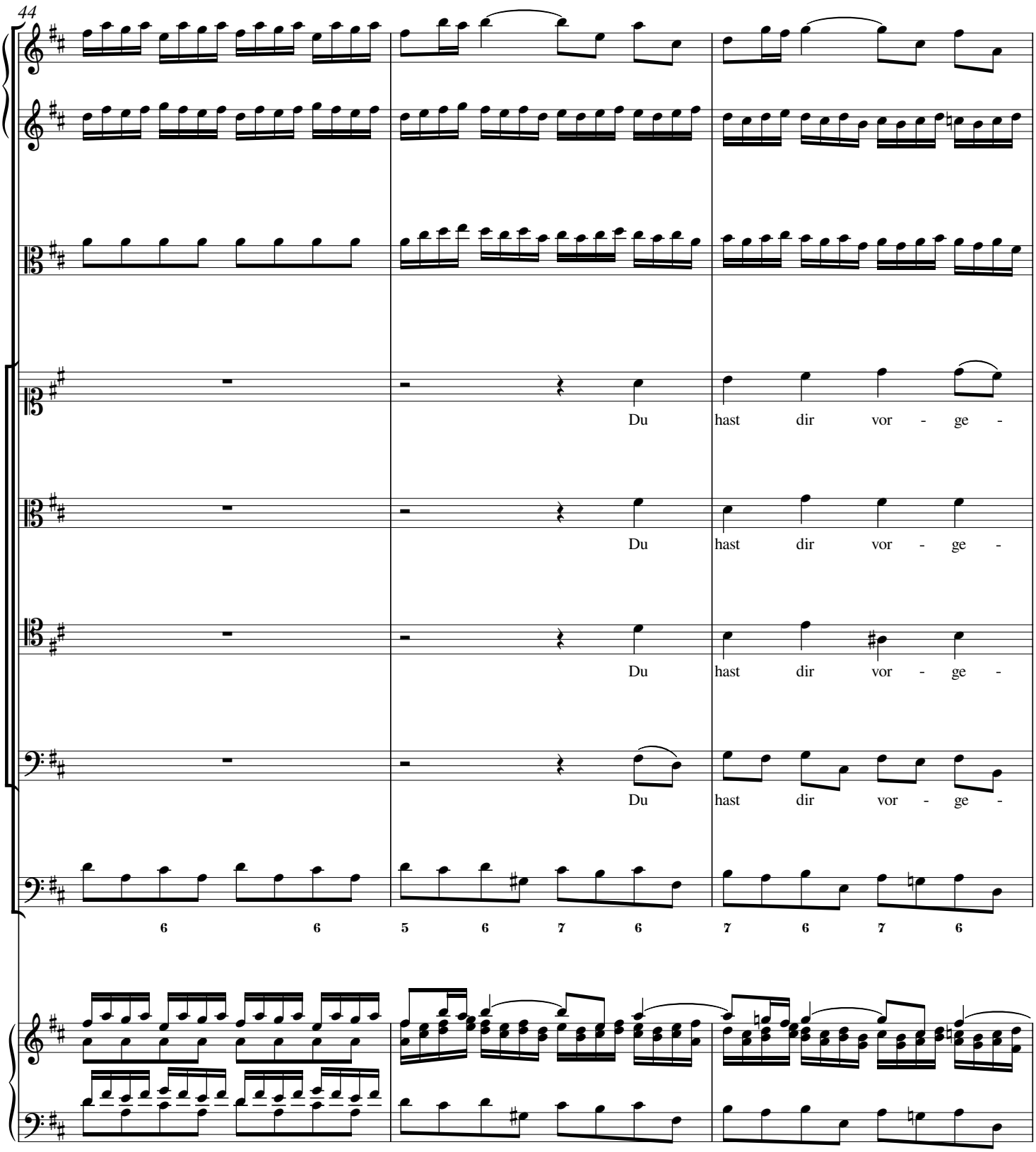
44
Du hast dir vor - ge -
Du hast dir vor - ge -
Du hast dir vor - ge -
Du hast dir vor - ge -
6 6 5 6 7 6 7 6 7 6

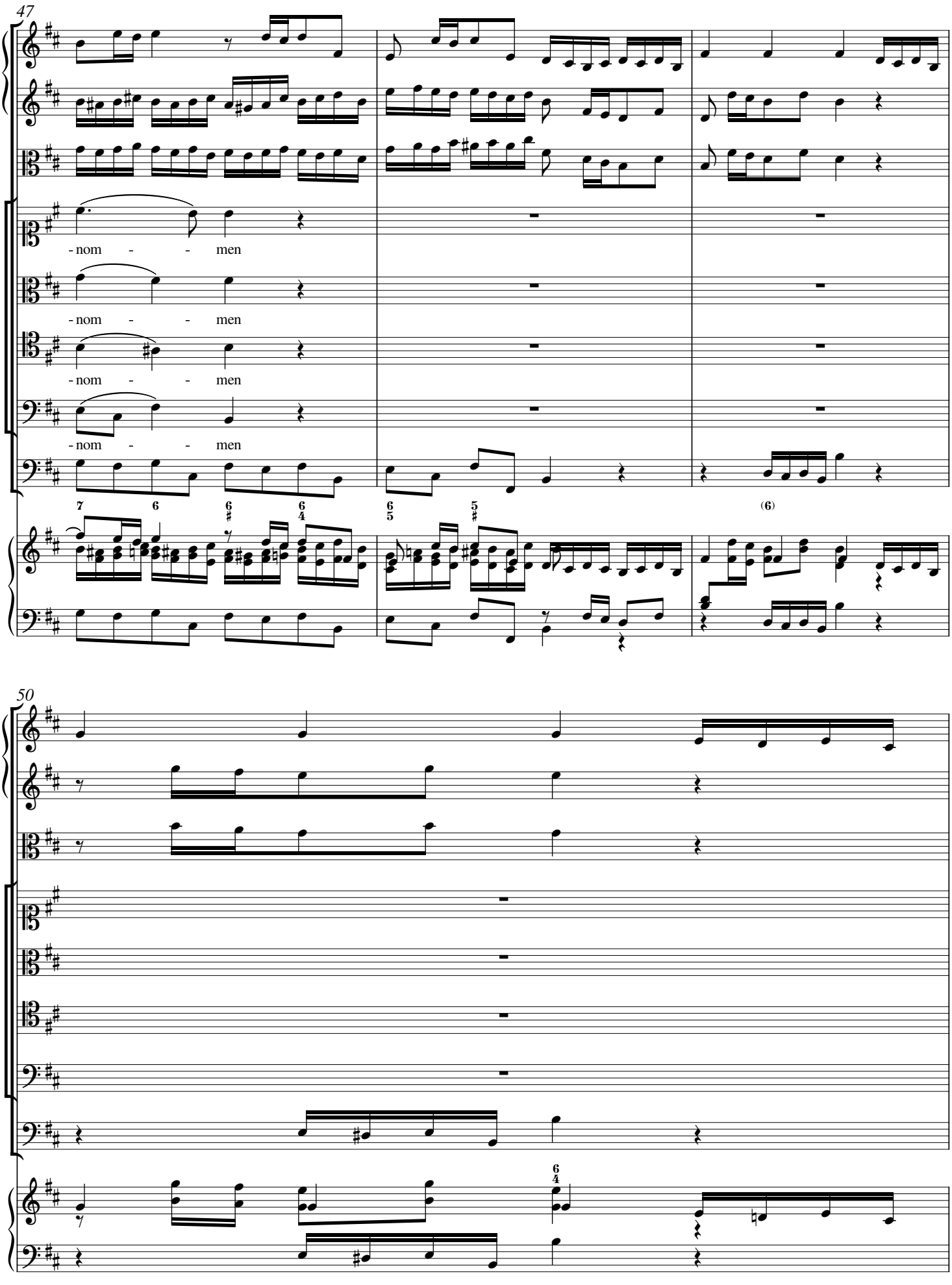
47
-nom - - men
-nom - - men
-nom - - men
-nom - - men
50

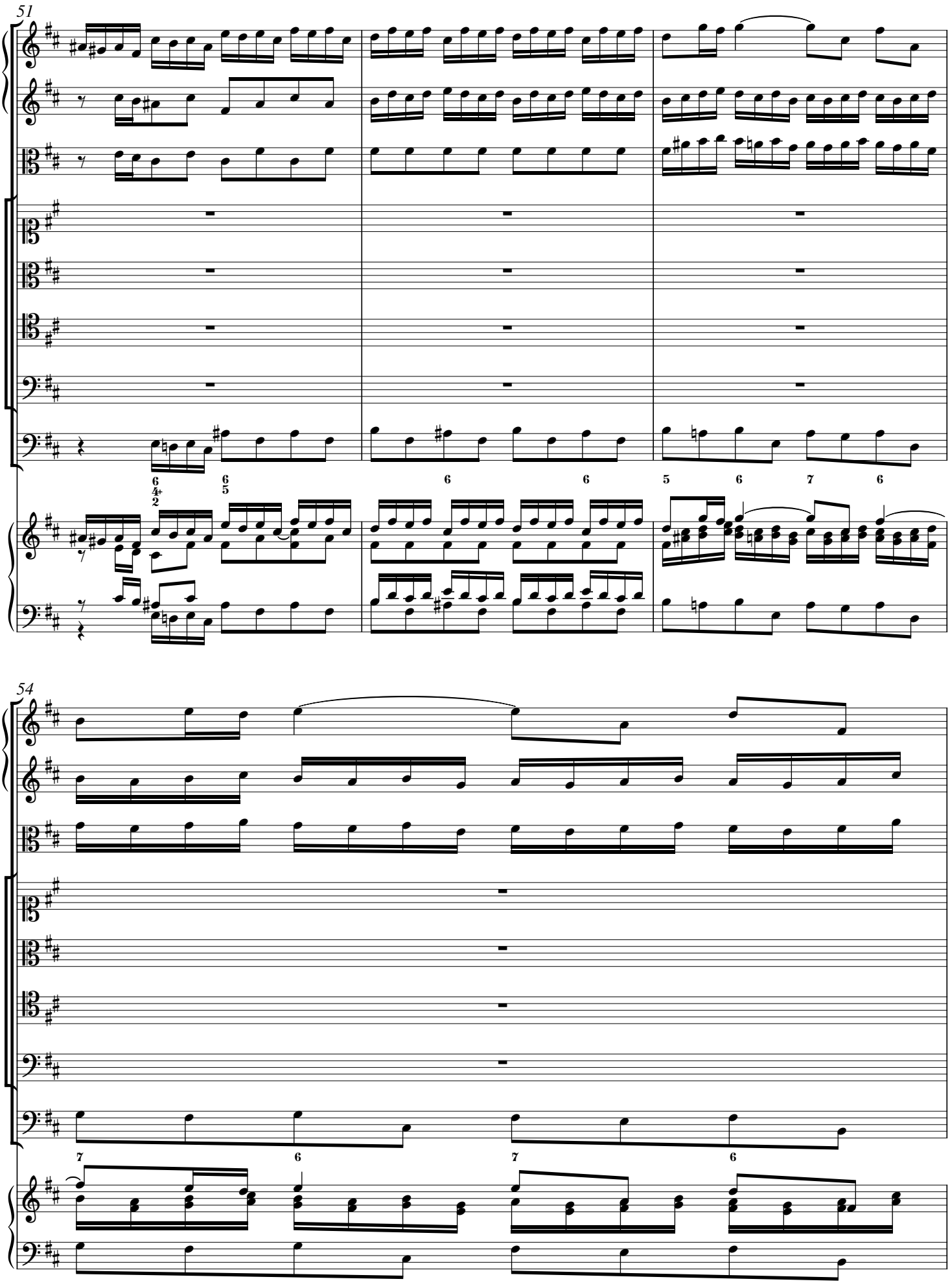
51
54

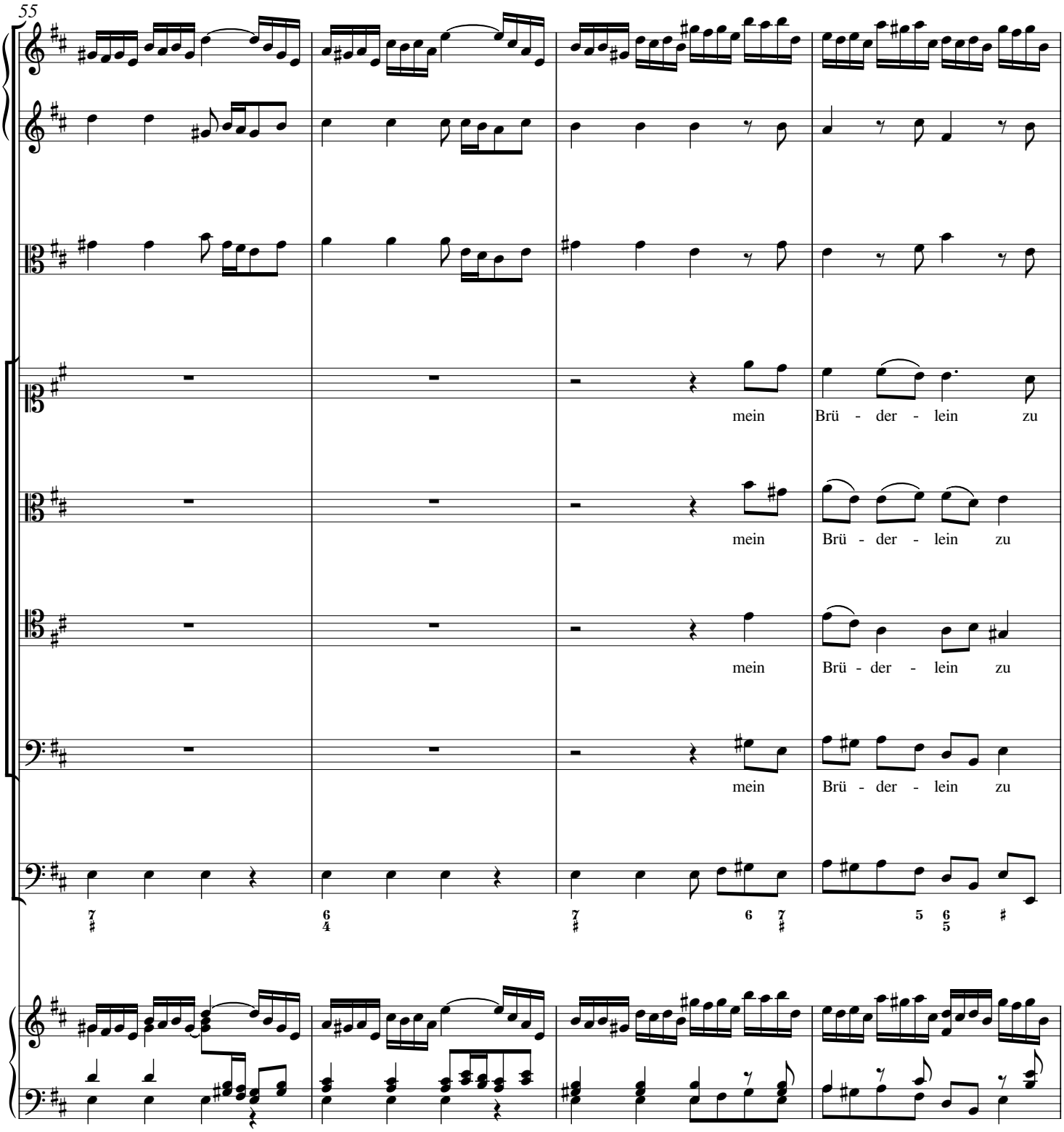
55
mein Brü - der - lein zu
mein Brü - der - lein zu
mein Brü - der - lein zu
mein Brü - der - lein zu

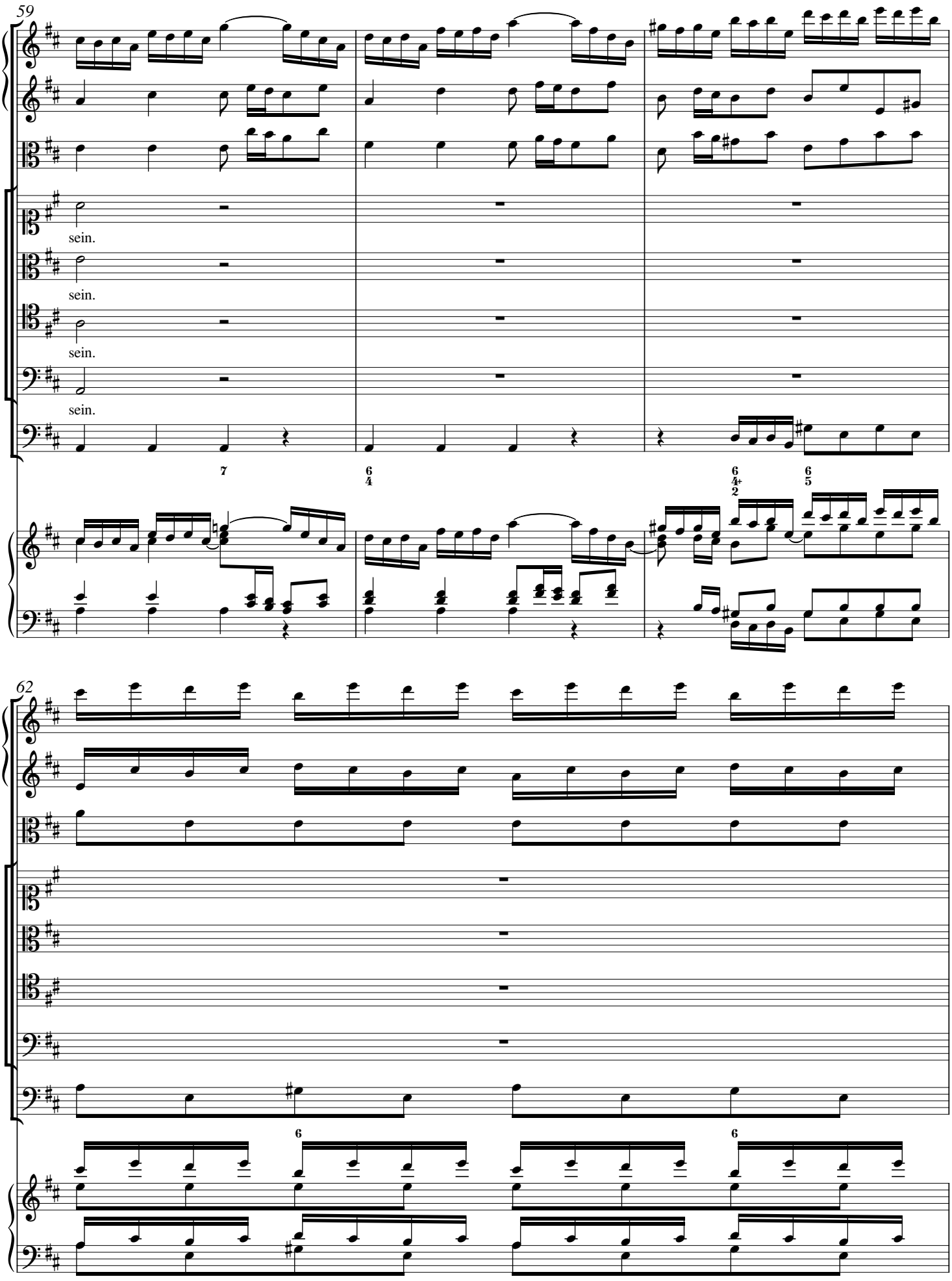
59
sein.
sein.
sein.
sein.
7
6
4
6
4+
2
6
5
62
6
6

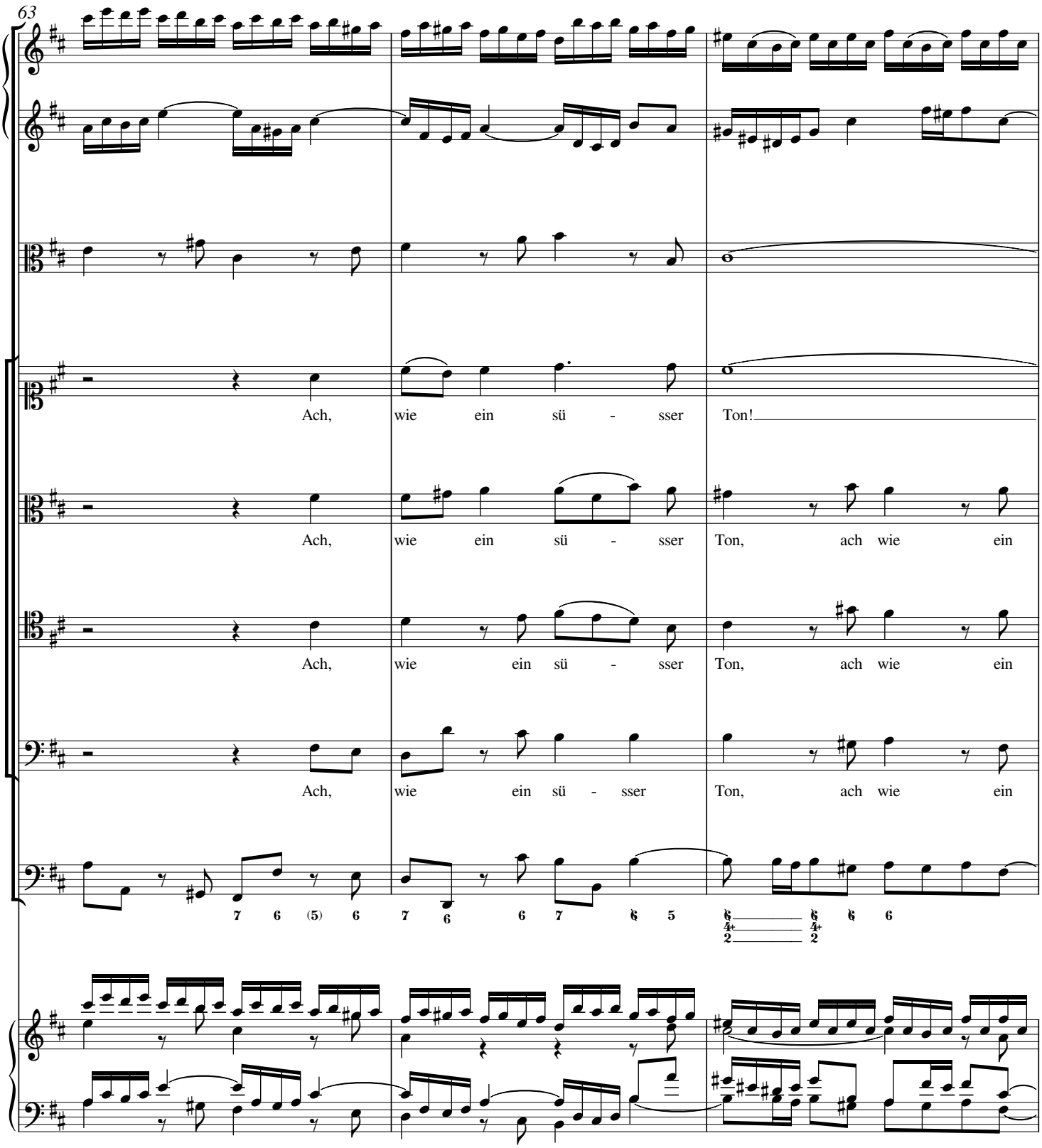
63
Ach, wie ein sü - sser Ton!
Ach, wie ein sü - sser Ton, ach wie ein
Ach, wie ein sü - sser Ton, ach wie ein
Ach, wie ein sü - sser Ton, ach wie ein

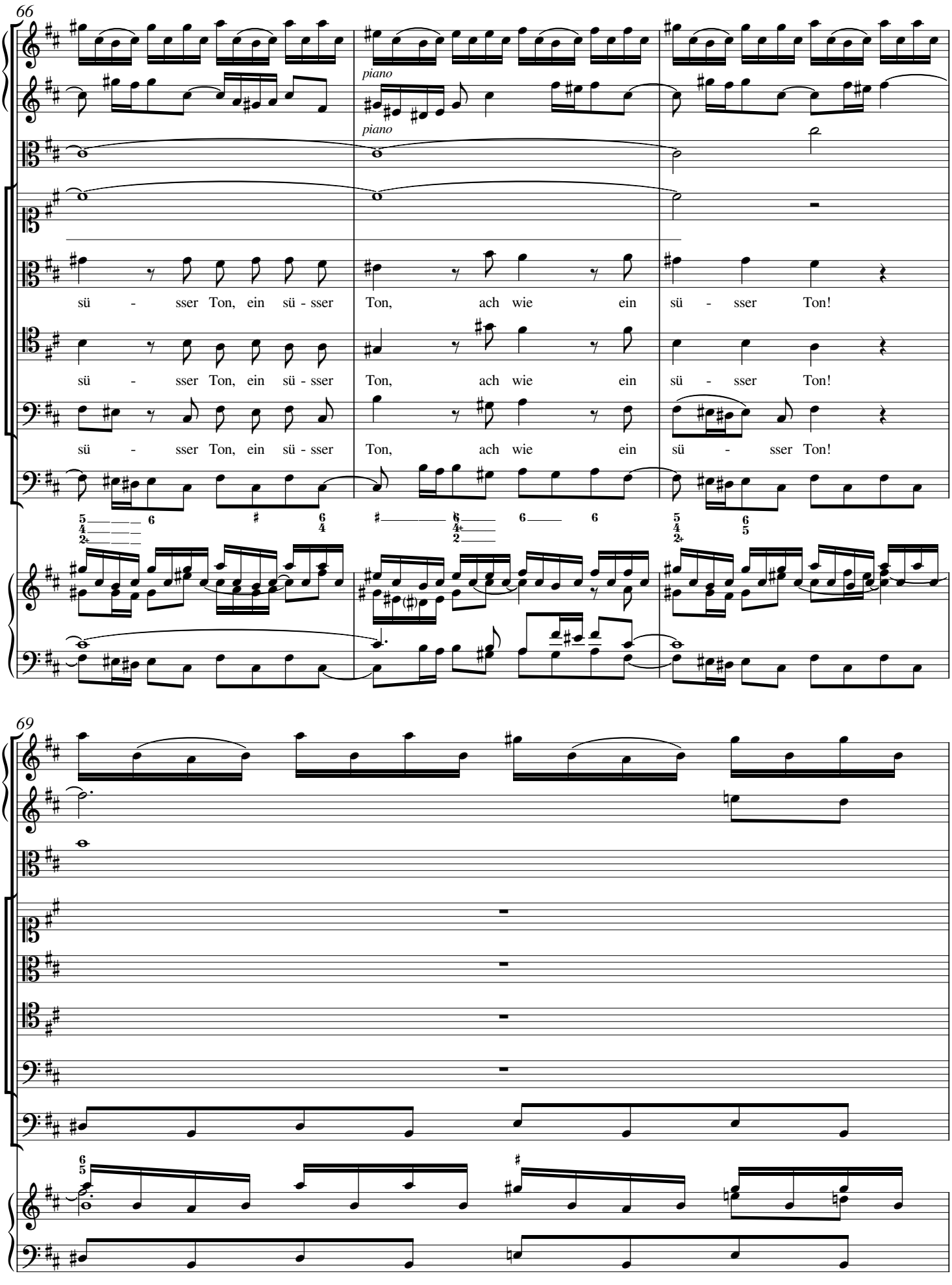
66
piano
piano
sü - sser Ton, ein sü - sser Ton, ach wie ein sü - sser Ton!
sü - sser Ton, ein sü - sser Ton, ach wie ein sü - sser Ton!
sü - sser Ton, ein sü - sser Ton, ach wie ein sü - sser Ton!
69

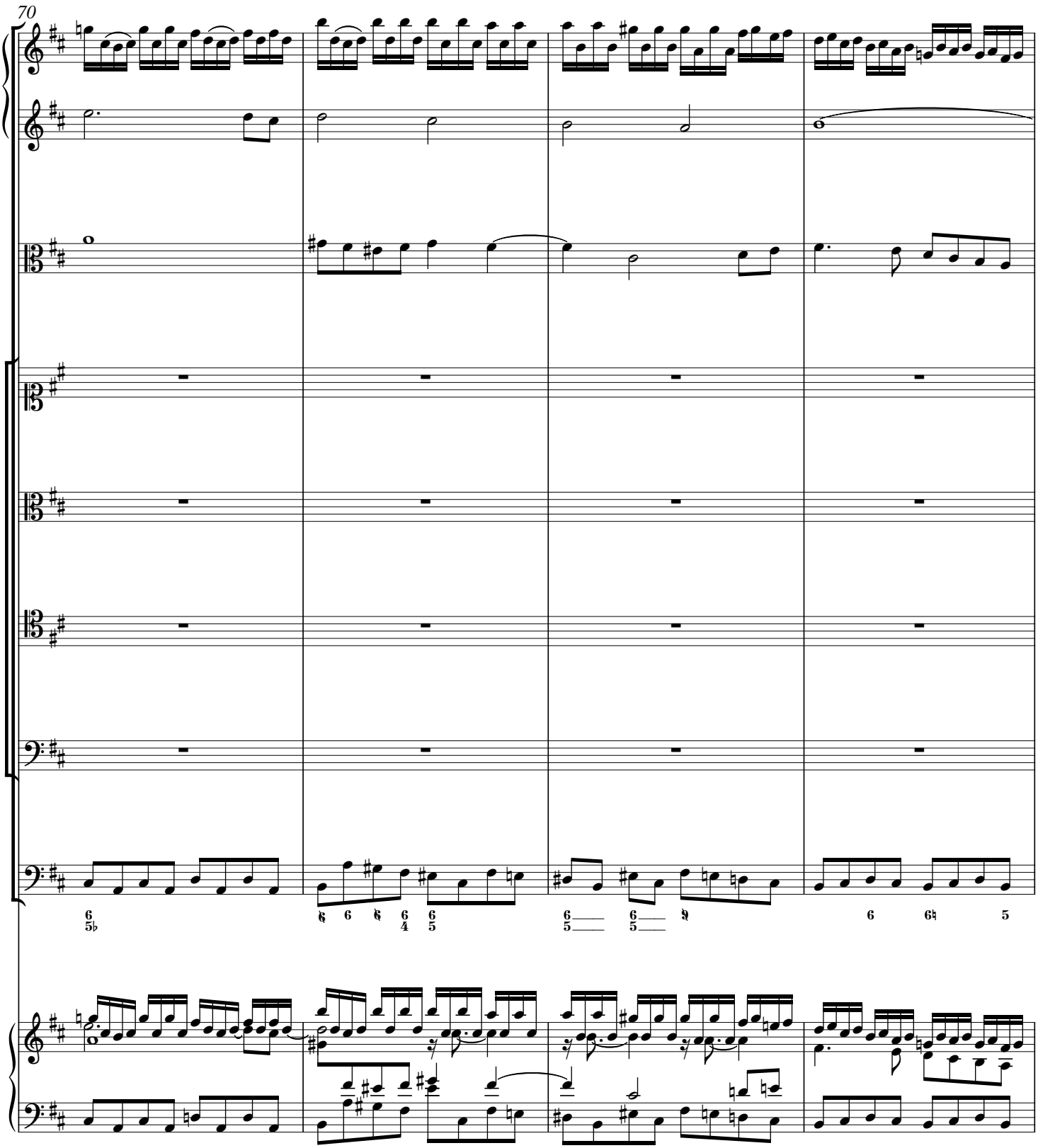
70

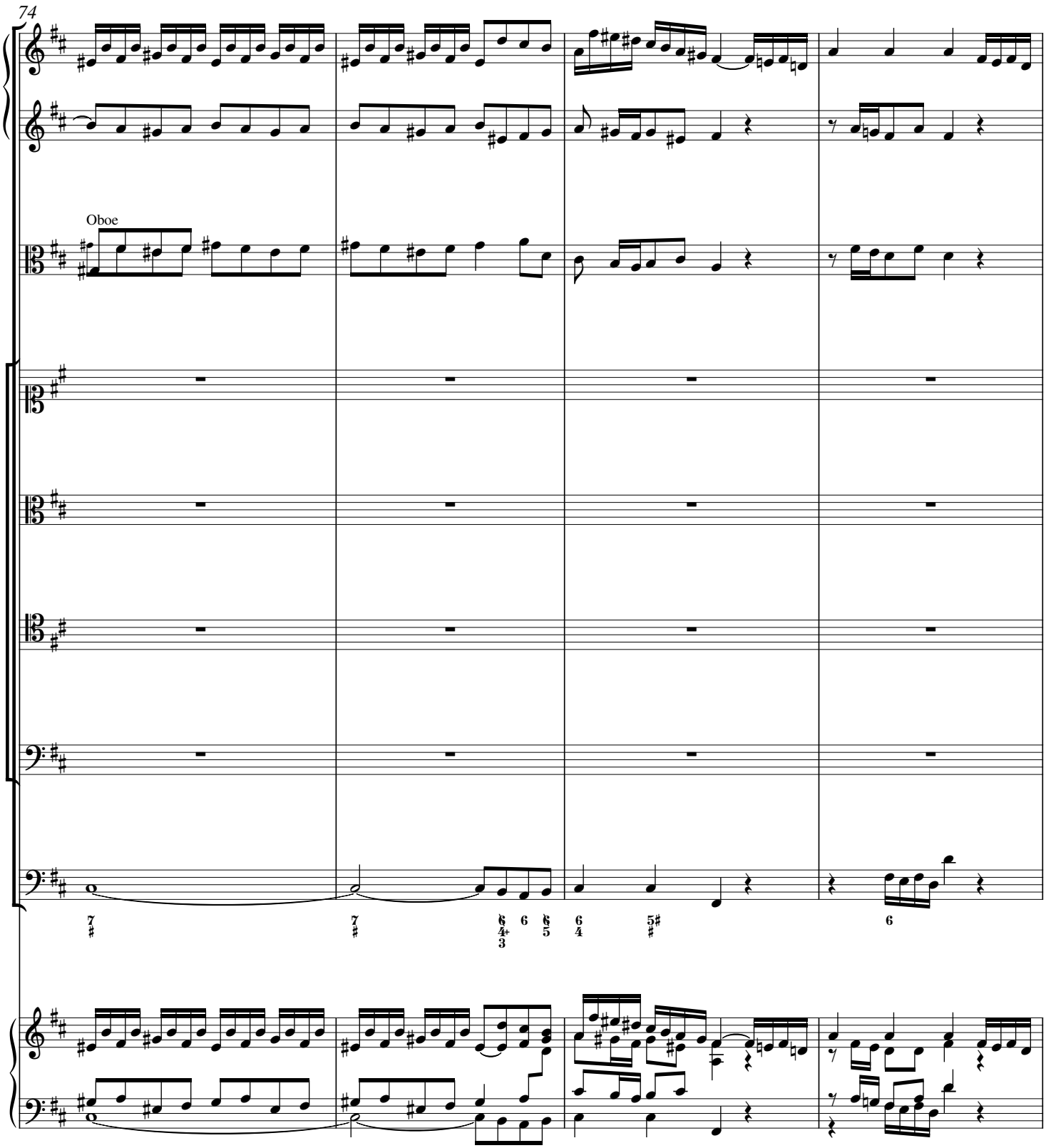
74
Oboe

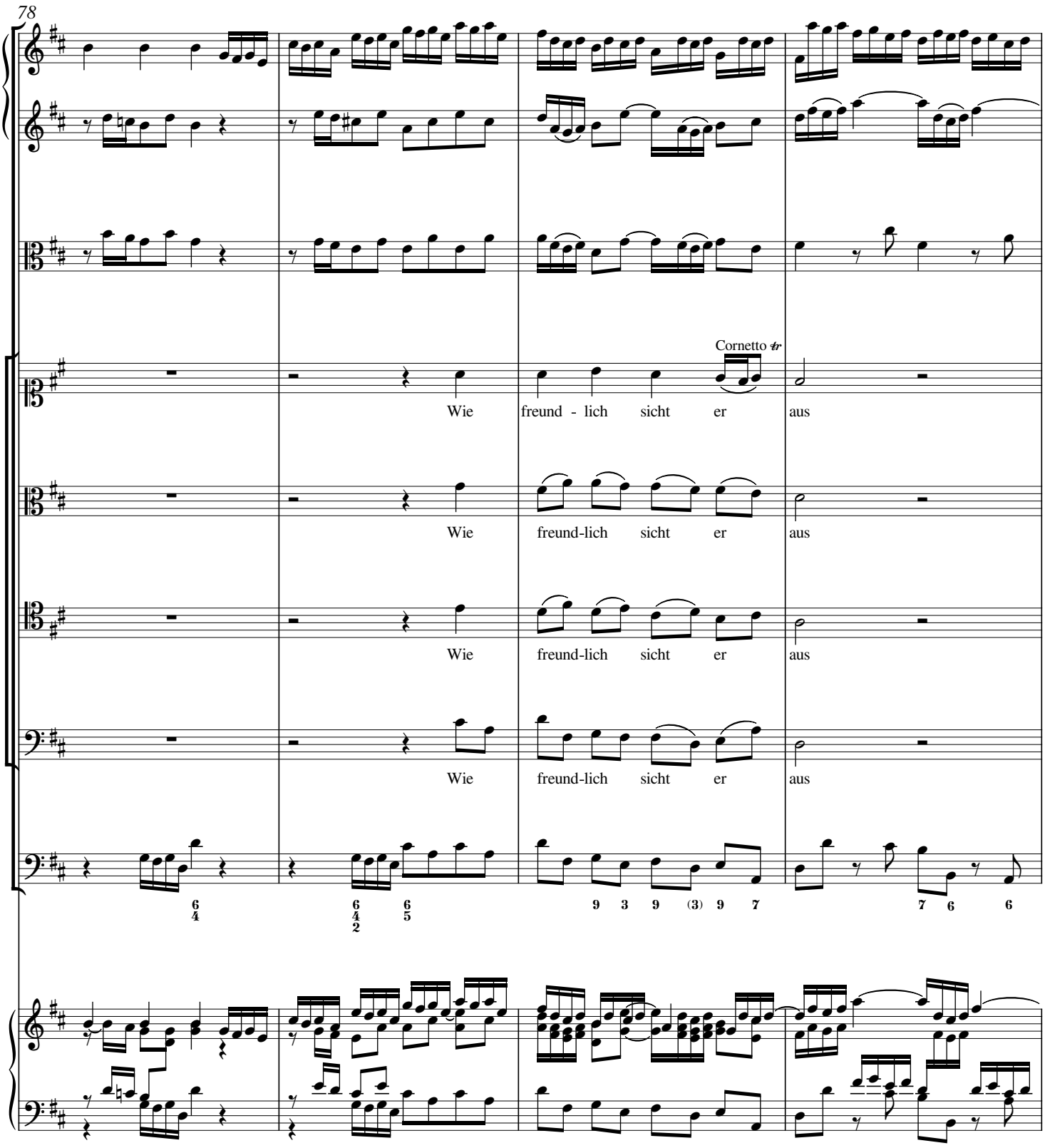
78
Cornetto tr
Wie freund - lich sicht er aus
Wie freund-lich sicht er aus
Wie freund-lich sicht er aus
Wie freund-lich sicht er aus

82

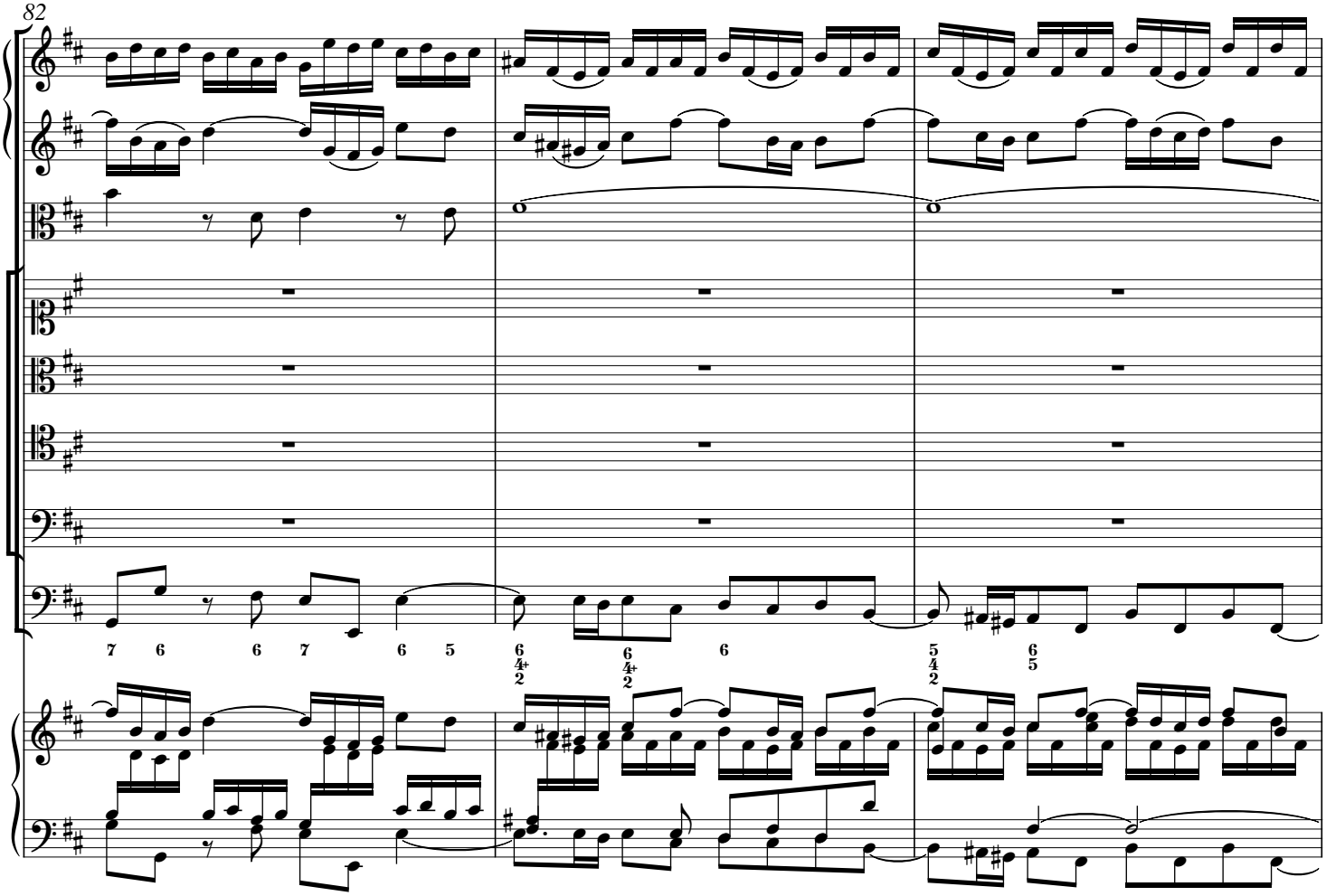

85

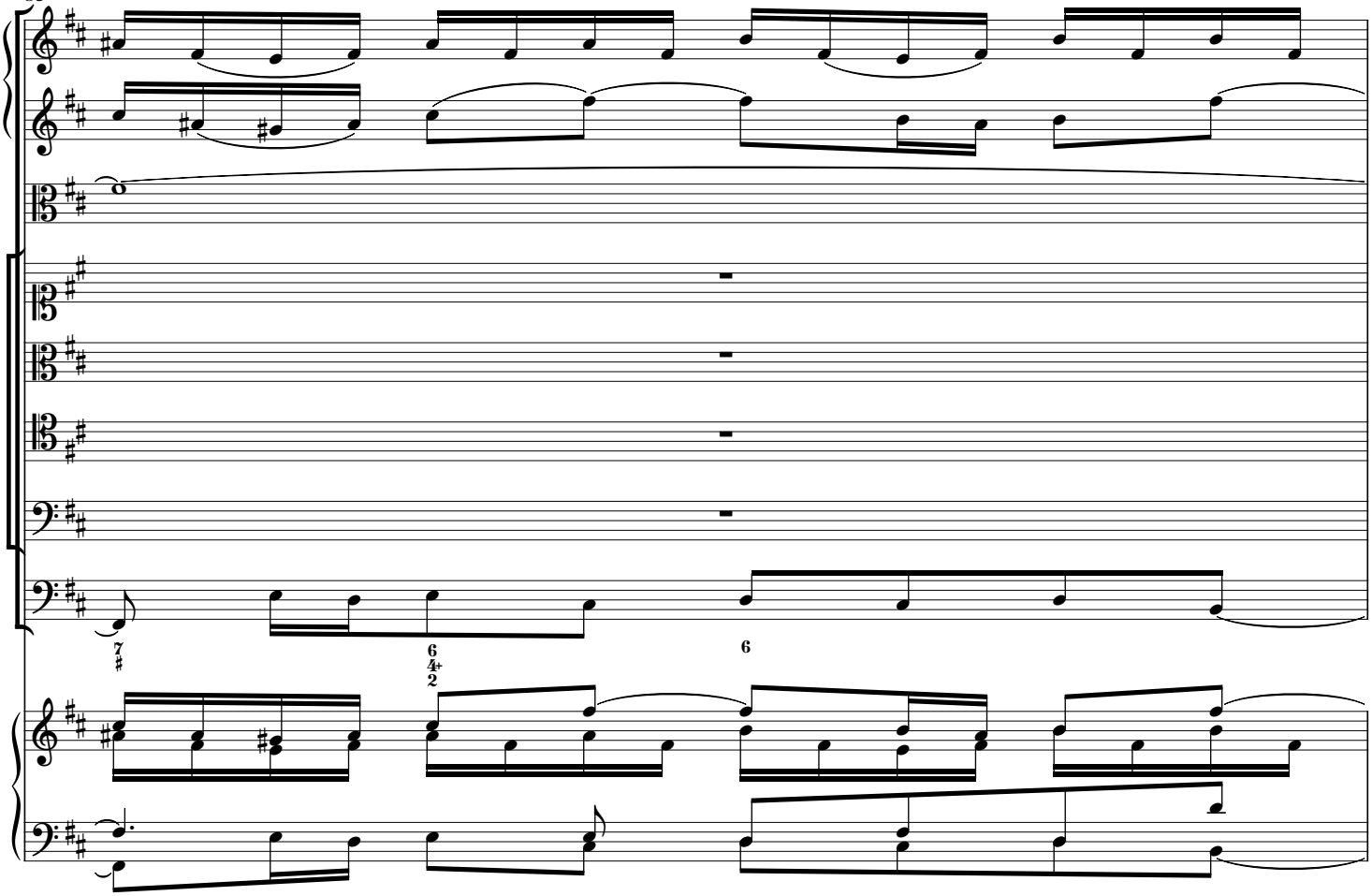

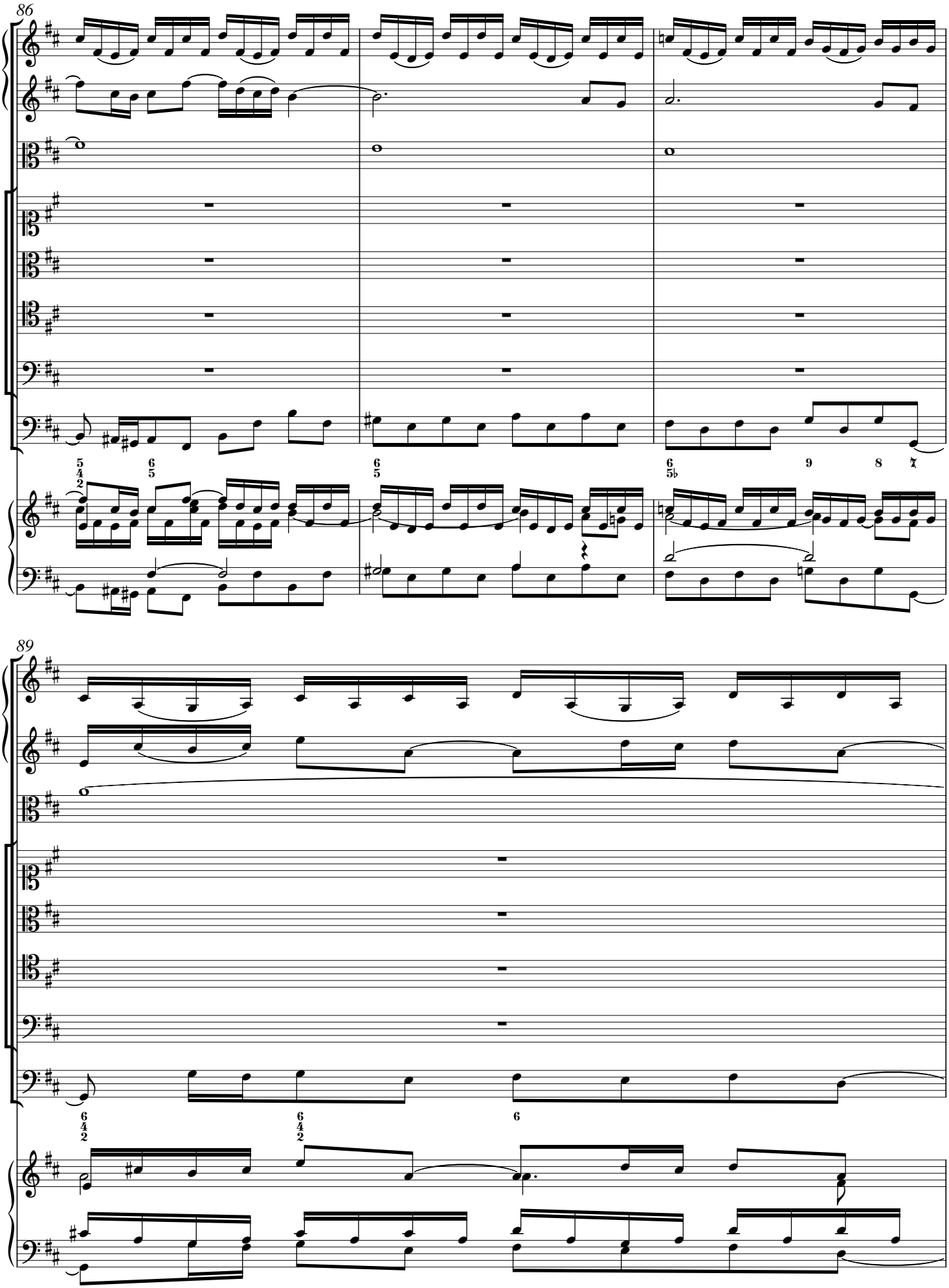
86
89

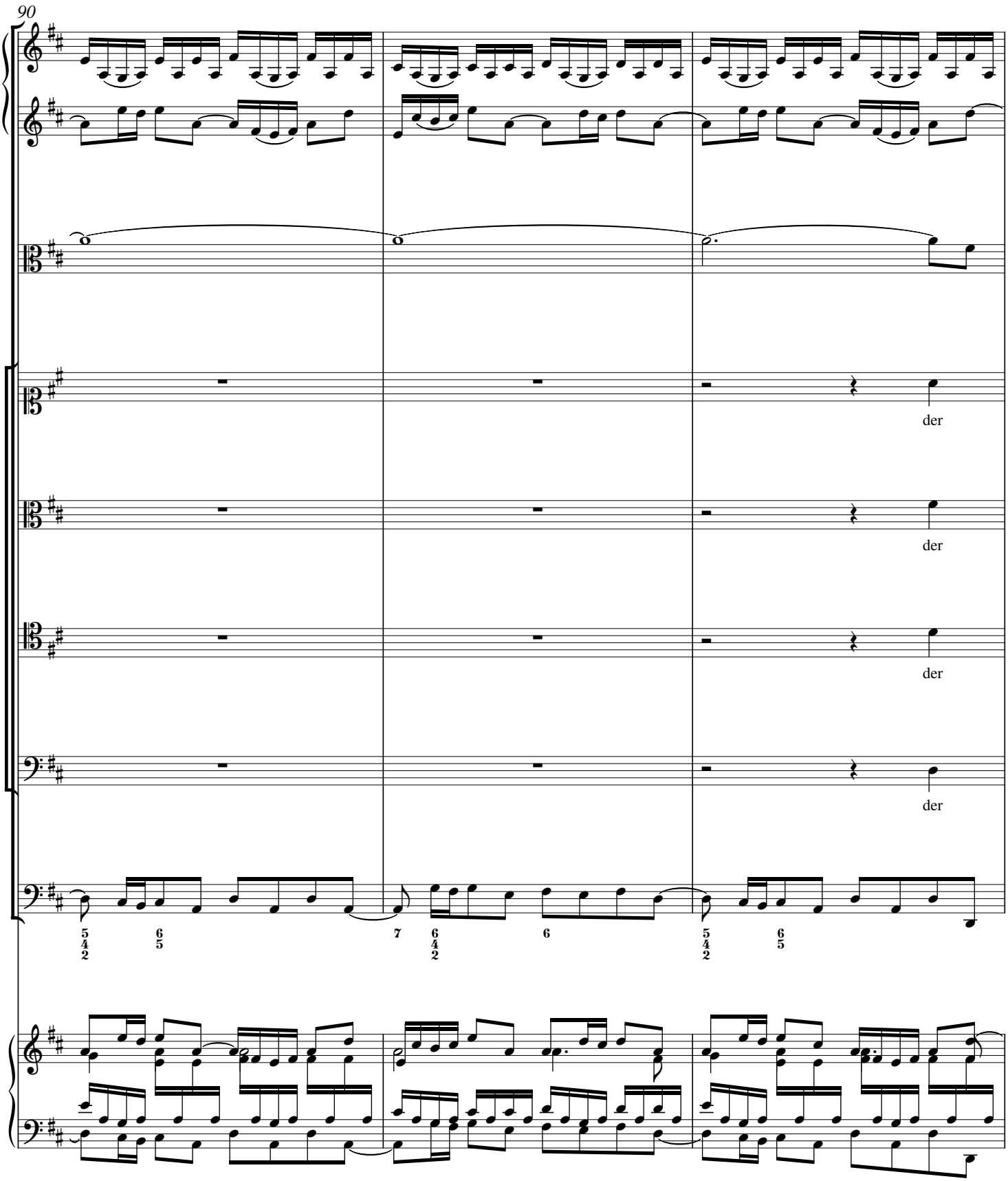
90
der
der
der
der
5 6
4 5
2
7 6
4
2
6
5 6
4 5
2

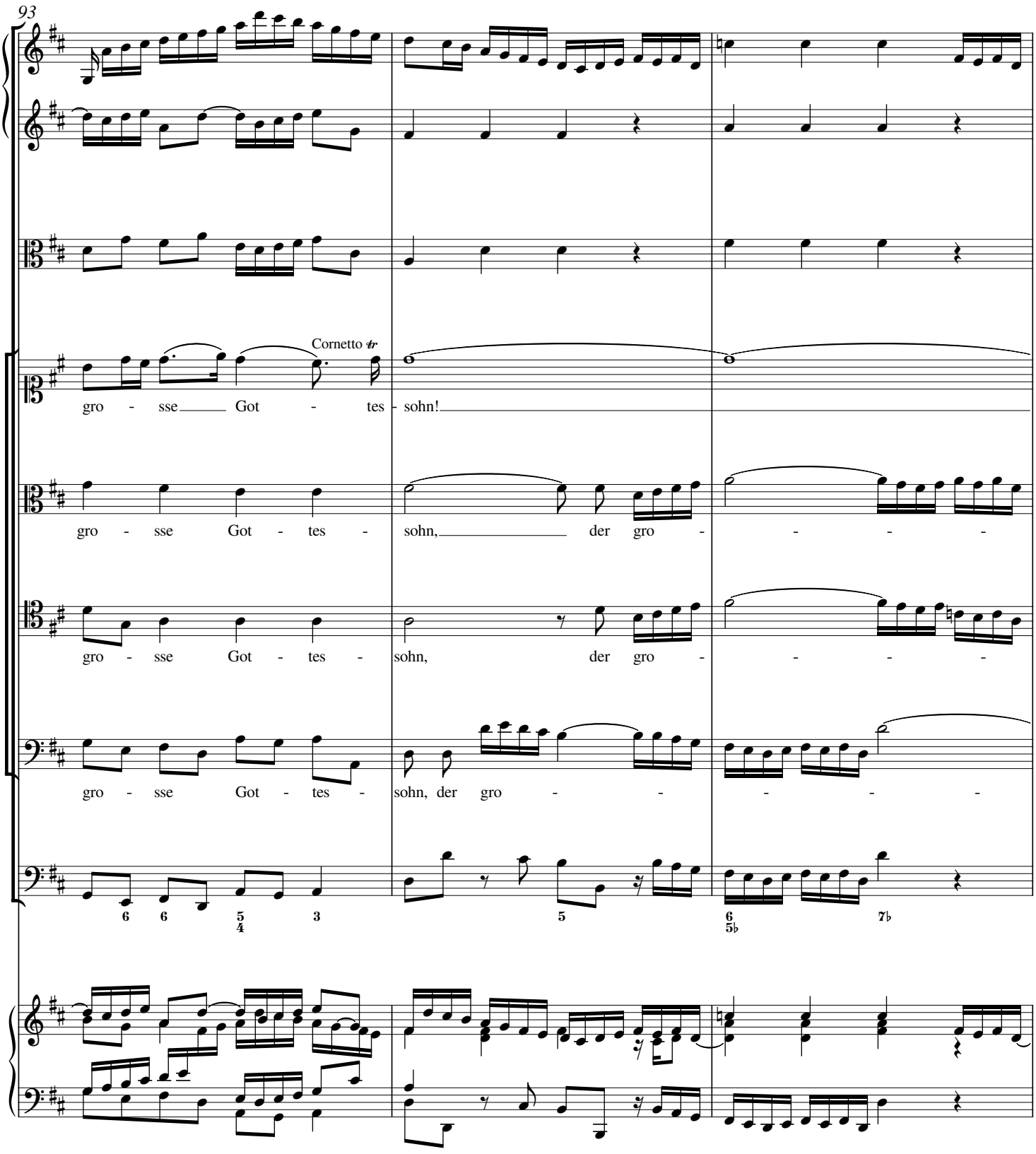
93
Cornetto tr
gro - sse Got - tes - sohn!
gro - sse Got - tes - sohn, der gro - - - -
gro - sse Got - tes - sohn, der gro - - - -
gro - sse Got - tes - sohn, der gro - - - - -
6 6 5 4 3
5
6 5♭ 7♭

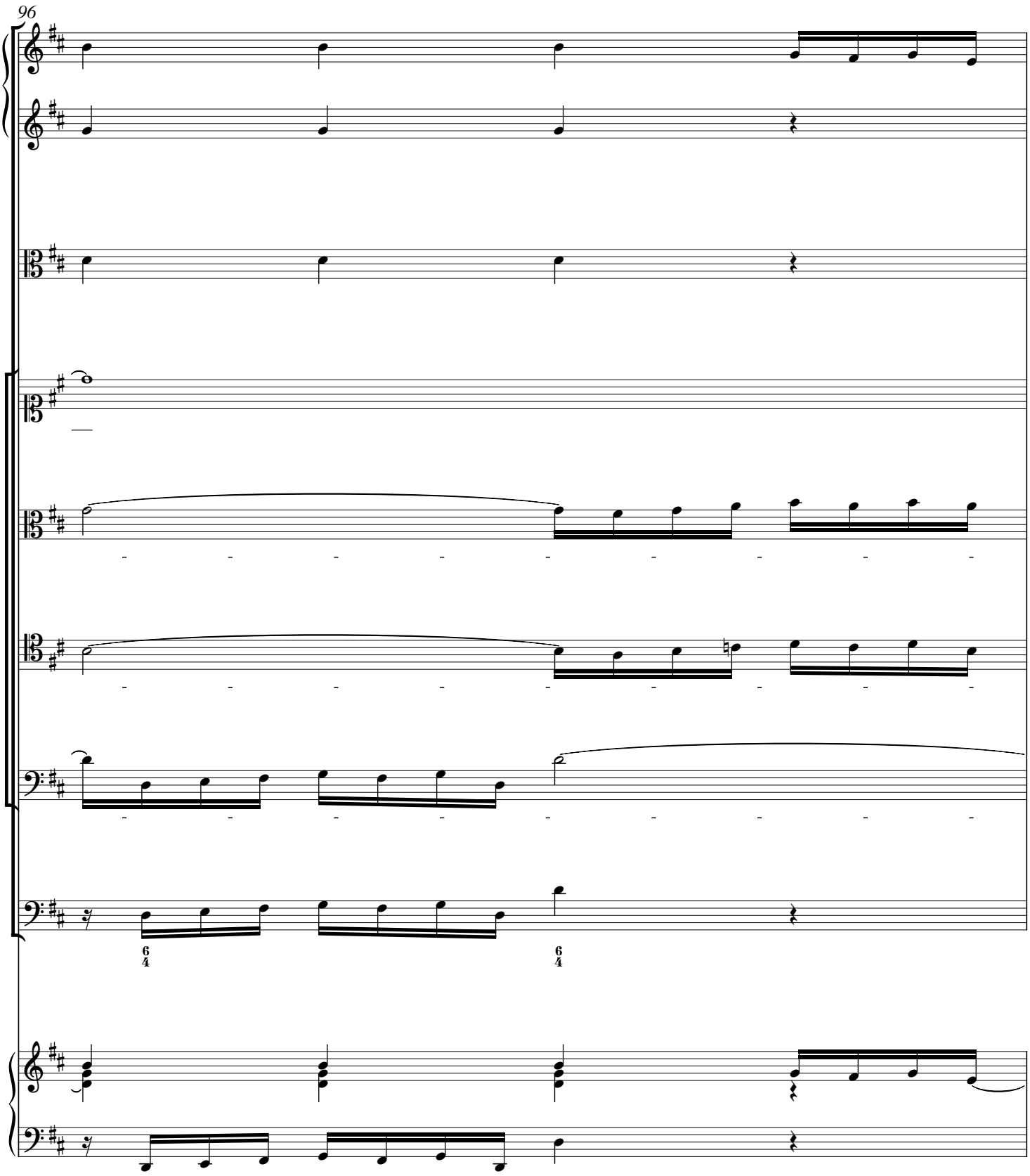
96
6/4
6/4

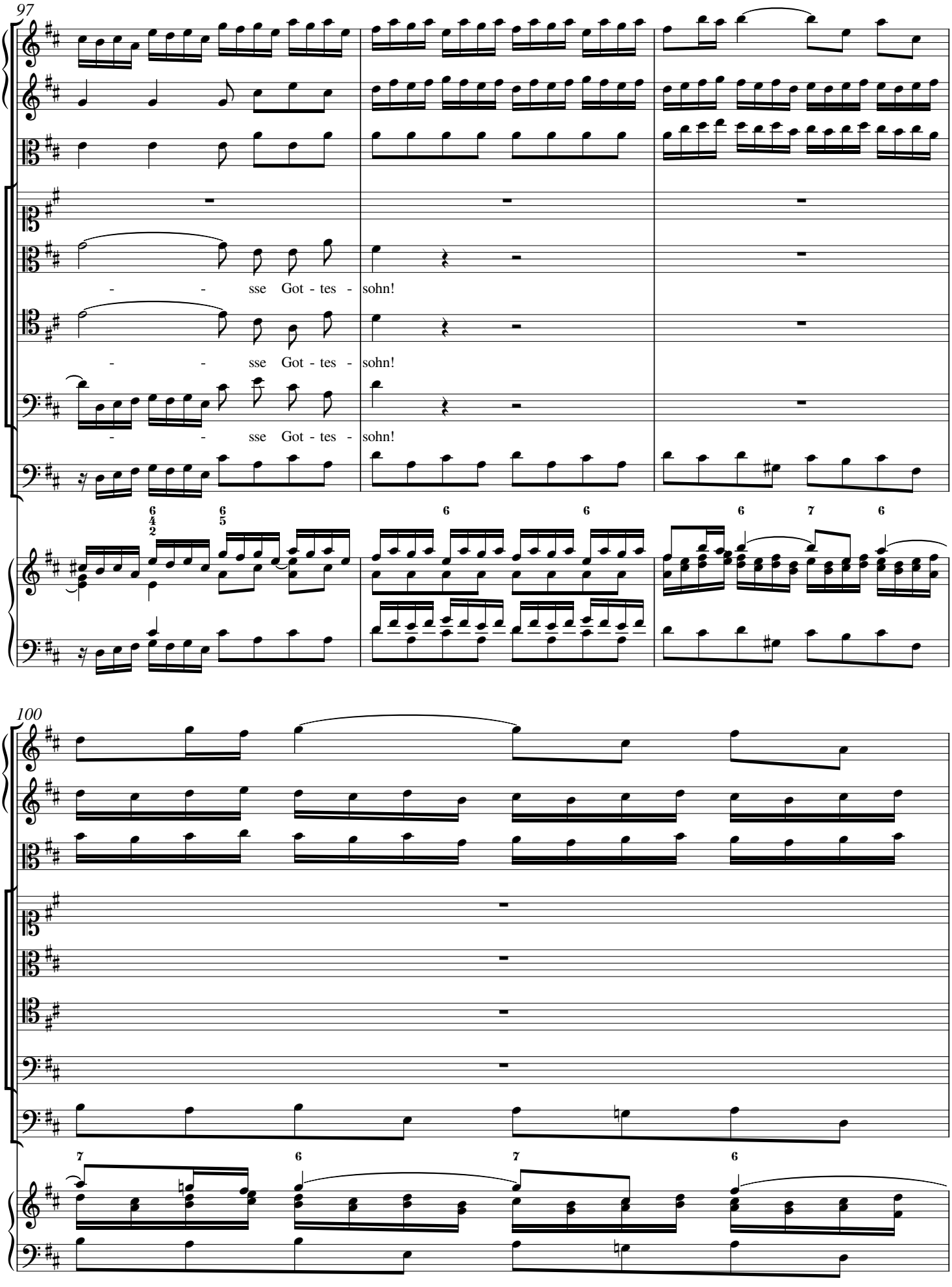
97
- - sse Got - tes - sohn!
- - sse Got - tes - sohn!
- - sse Got - tes - sohn!
100

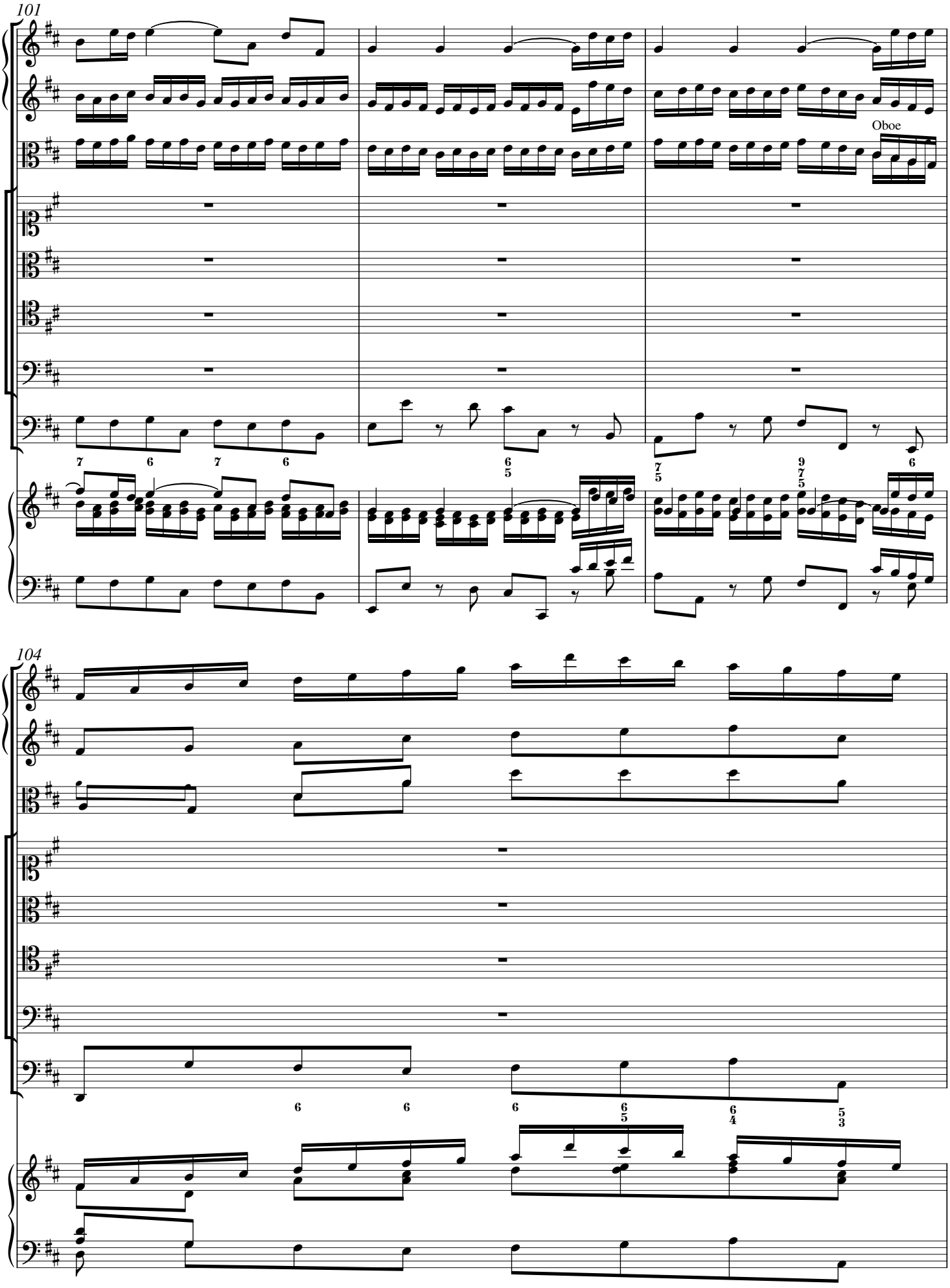
101
Oboe
104

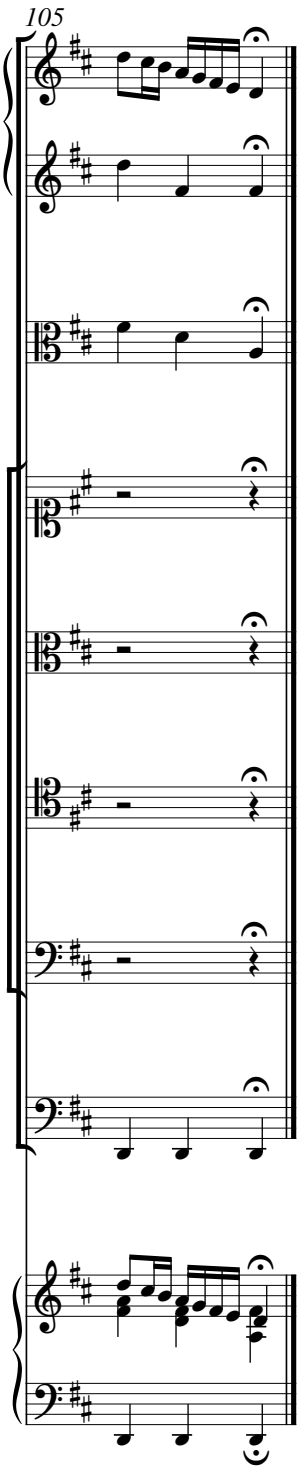
105