

2

41

48

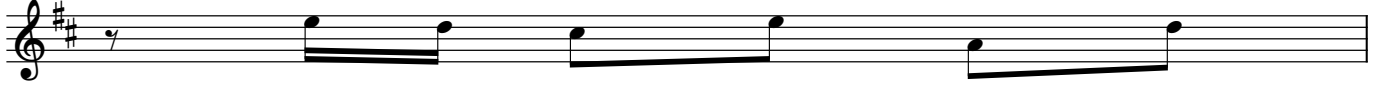

49

53

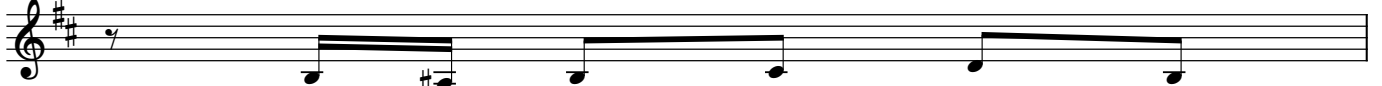

54

58

63

65

71

72

74

76

86

137

141

146

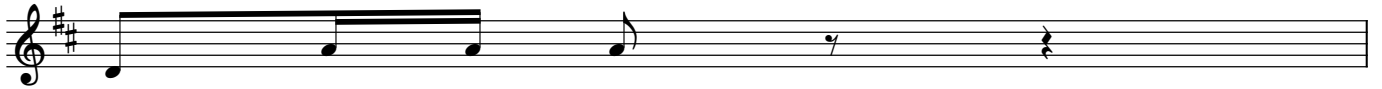

147

151

153

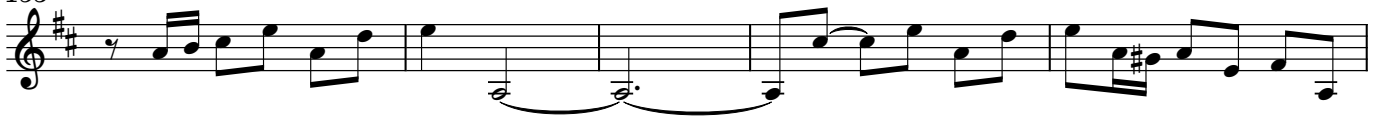

158

159

163

164

169

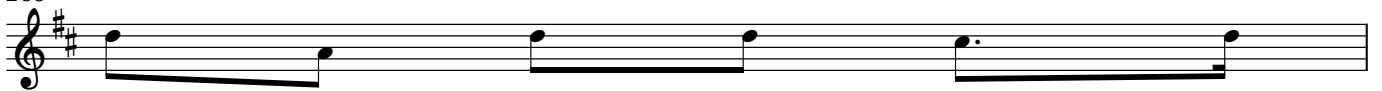

170

176

6

225

230

235

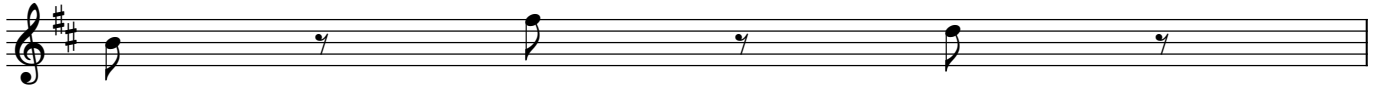

236

241

