

2

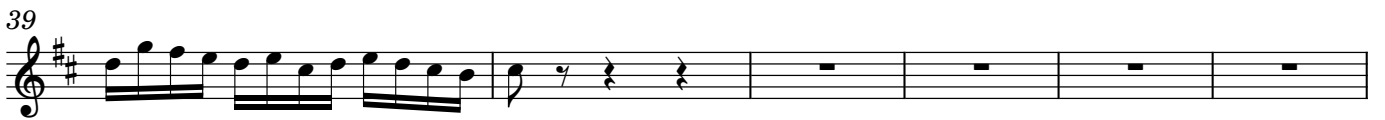

4

78

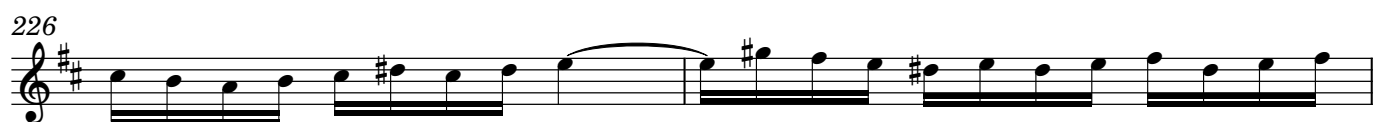

10

230

232

233

235

236

238

239

241

243

