

Eingangschor

2

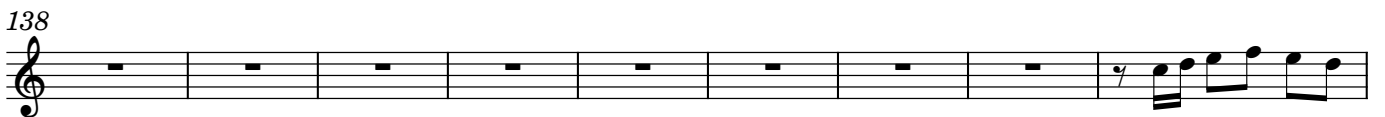

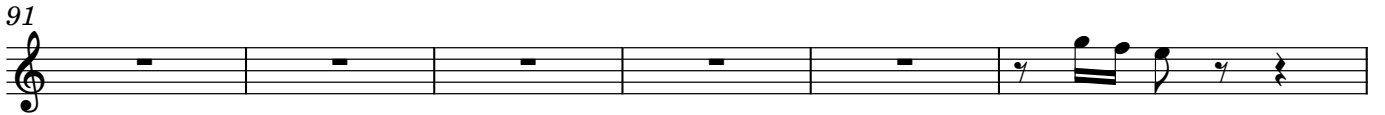

4

244

