

This musical score is for the beginning of the chorale "O ewiges Feuer, o Ursprung der Liebe" by Johann Sebastian Bach. It is written for a four-part choir (Soprano, Alto, Tenor, Bass) in the key of D major and 3/4 time. The score consists of 11 staves, each representing a different voice part. The first staff is the Soprano part, followed by Alto, Tenor, and Bass. The music begins with a rest for the first measure, followed by a series of rhythmic patterns and melodic lines. The score includes various musical notations such as notes, rests, accidentals, and dynamic markings. The piece is a chorale, characterized by its homophonic texture and clear harmonic structure. The score is presented in a standard musical notation format, with a treble clef and a key signature of two sharps (D major). The time signature is 3/4, indicating a moderate tempo. The score is divided into measures, with measure numbers 5, 8, 11, 12, 17, 23, 24, 27, 28, 32, and 34 indicated at the beginning of their respective staves. The overall structure of the piece is a single melodic line with a steady accompaniment, typical of a chorale.

2

39

40

44

45

49

55

61

64

72

74

80

84

88

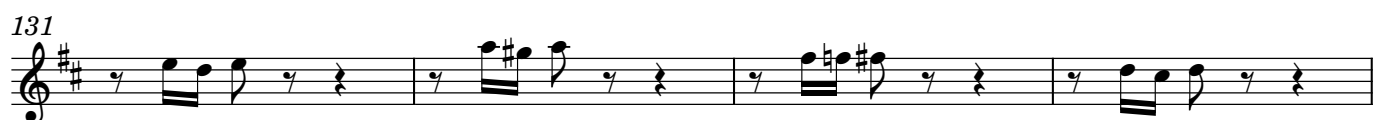
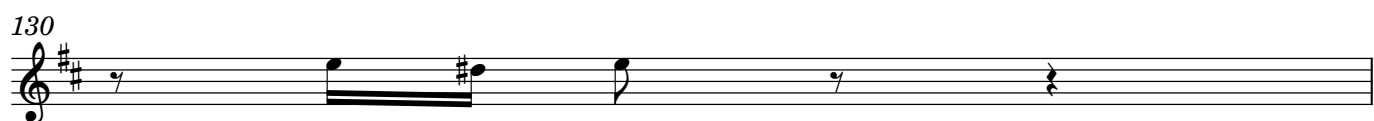
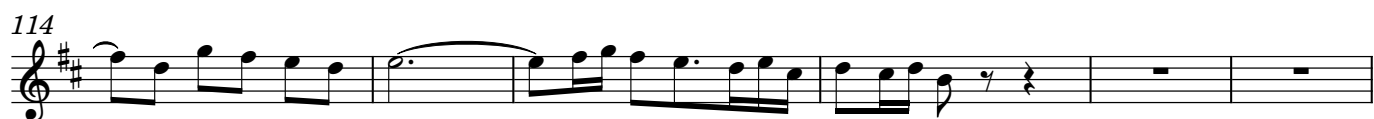
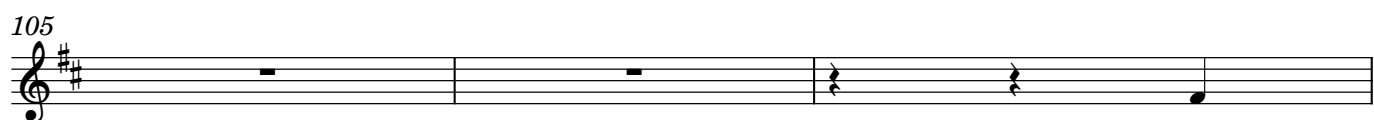

4

140



144



149

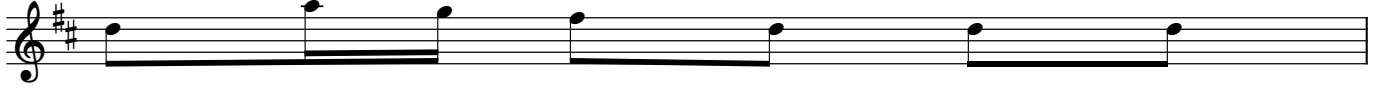

150



153

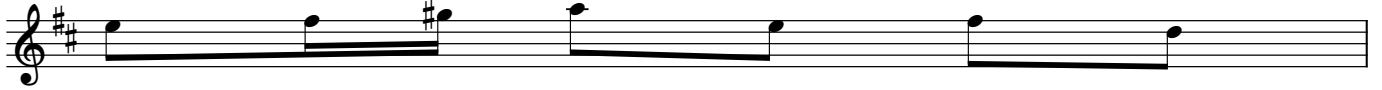

154



159



164



167



169



170



174

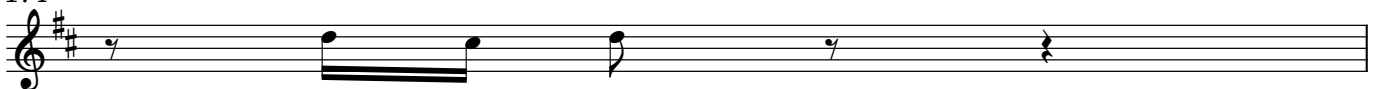

175

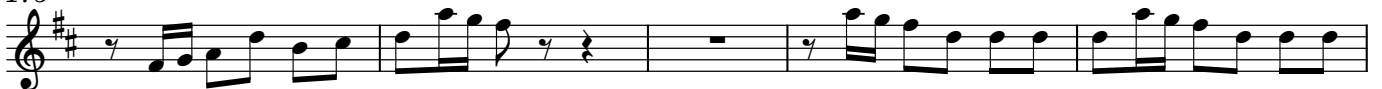



6

233

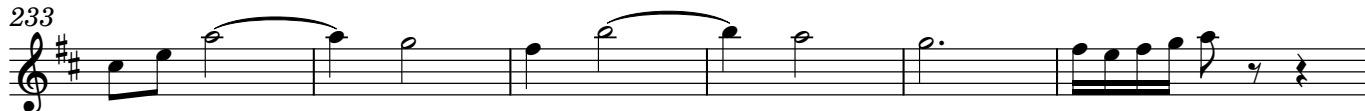

239



242



243

