

Concerto from Op.85

Violoncello Solo

I

E.Elgar
Arr. thefoilst

Adagio

ff *p < ff* *p*

7

pp

13

p

19

p

2

20

25

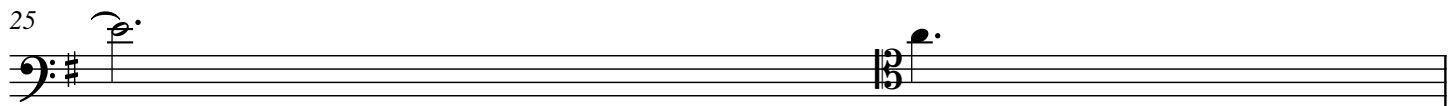

26

- Measure 31: G4 (quarter), A4 (quarter), B4 (quarter), C#5 (quarter).
- Measure 32: D5 (quarter), E5 (quarter), F#5 (quarter), G5 (quarter).
- Measure 33: A5 (quarter), B5 (quarter), C#6 (quarter), D6 (quarter).
- Measure 34: E6 (quarter), F#6 (quarter), G6 (quarter), A6 (quarter).

36

mf

42

53

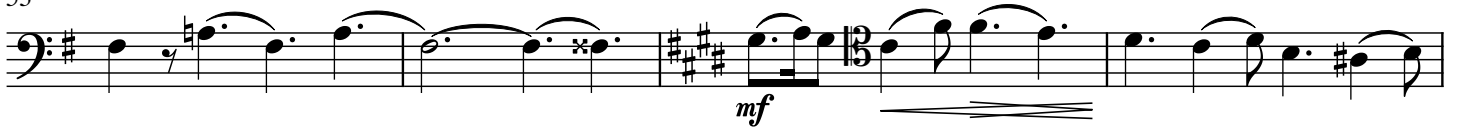

57

60

63

65

68

71

73

77

80

