

Sonata no. 17

3. Allegretto

Ludwig van Beethoven

27

f sf p f

cresc.

i V V V i i i i6

33

f

i v III III6 III III6

40

f sf

III III6 III iv6 I6 V V V6 V V6 V V6 V V6

46

p f

V V6 V V6 V V V V6 V i V i V V6

52

sf *dim.* *p*

V V6 V V6 V V6 V V6 V V V6 V i

58

cresc. *f*

V VI II6 V V i6 ii VI64 ii i ii

65

p *cresc.-----*

V V V V V i V

72

p *cresc.-----*

V V i V V

79

Chords: i vii V iv6 i64 V V V V V vi V i vii V iv6 i64 V

Dynamics: *sf* *p*

85

Chords: V V V V vi V i i

Dynamics: *sf* *p*

92

Chords: V V vii

Dynamics: *cresc.* *p*

98

Chords: V iv ii vii

Dynamics: *f* *p*

104

f *V* *v*

109

> *p* *ii* *vii* *vii* *vii* *vii* *i6*

115

116

i *i6* *ii* *vii* *vii* *vii*

122

f *ii* *vii6*

123

vii64 *vii* *vii* *vii*

6

129

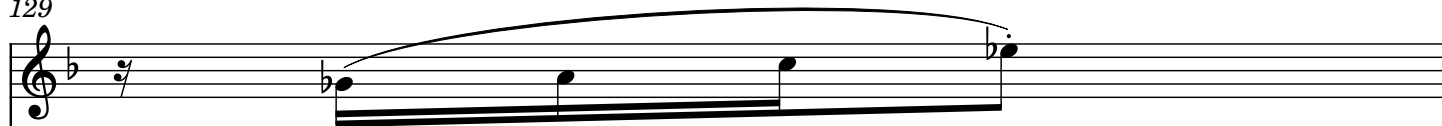

vii

130

vii vi6 vi vi6 vi vi6 iv

f

136

iv iv iv vi vi64 vi vi6

f

142

vi64 IV V V64 V

< *f*

148

V i

ff *p*

154

cresc.

V V V V V V V V i

160

IV6 vii Ger6

166

f sf sf

V i

171

sf

V

172

sf p

i V V V V i V V

178

sf *sf*

V V i V V V V

184

sf

iv V V V V iv V V

190

sf *sf*

i V V iv V V i V V

196

sf *f* *sf*

i V V i V ii6

203

210

217

223

230

p *cresc.* *p* *cresc.*

iv II ii V VI ii

237

p *cresc.* *f*

V VI6 vi ii V I vi vi vi6

244

sf

vi vi6 vi V iii

250

iii6

251

sf

iii iii6 iii iii6 iii V vii

258

vii6 vii vii6 vii vii6 vii *sf* V iv

264

265

iv6 iv iv6 iv iv6 iv *sf* I6 *f* V V V6

272

V V6 V V6 V V6 V V6 V V V V V6 V *sf* dim. *p* i V

279

i V V6 V V6 V V6 V V6 V V V6 V V *f* *sf* dim. *p* i

286

cresc.

f

V VI II6 V V i6 ii VI64 ii i ii

293

p

cresc.-----

V V V V V V i V

300

p

cresc.-----

V V i V V

307

i vii V iv6 i64 V V V V V vi V i vii V iv6 i64 V

313

sf sf p

V V V V vi V i vii

320

p p

ii vii

326

V

327

cresc. p

iv vii iv vii vii

333

cresc. --

V V V V

338

343

348

354

359

360

dim. *p* *f* *cresc.*

II V6 i V V i

367

p *cresc.* *dim.* *p* *cresc.*

iv II V6 i V V

373

f *sf* *p* *cresc.* *f* *sf*

i V V i

379

p *cresc.* *ff*

V V V i

384

V

385

391

397

398
