Allegro con brio.

Hummel, Johann Nepomuk

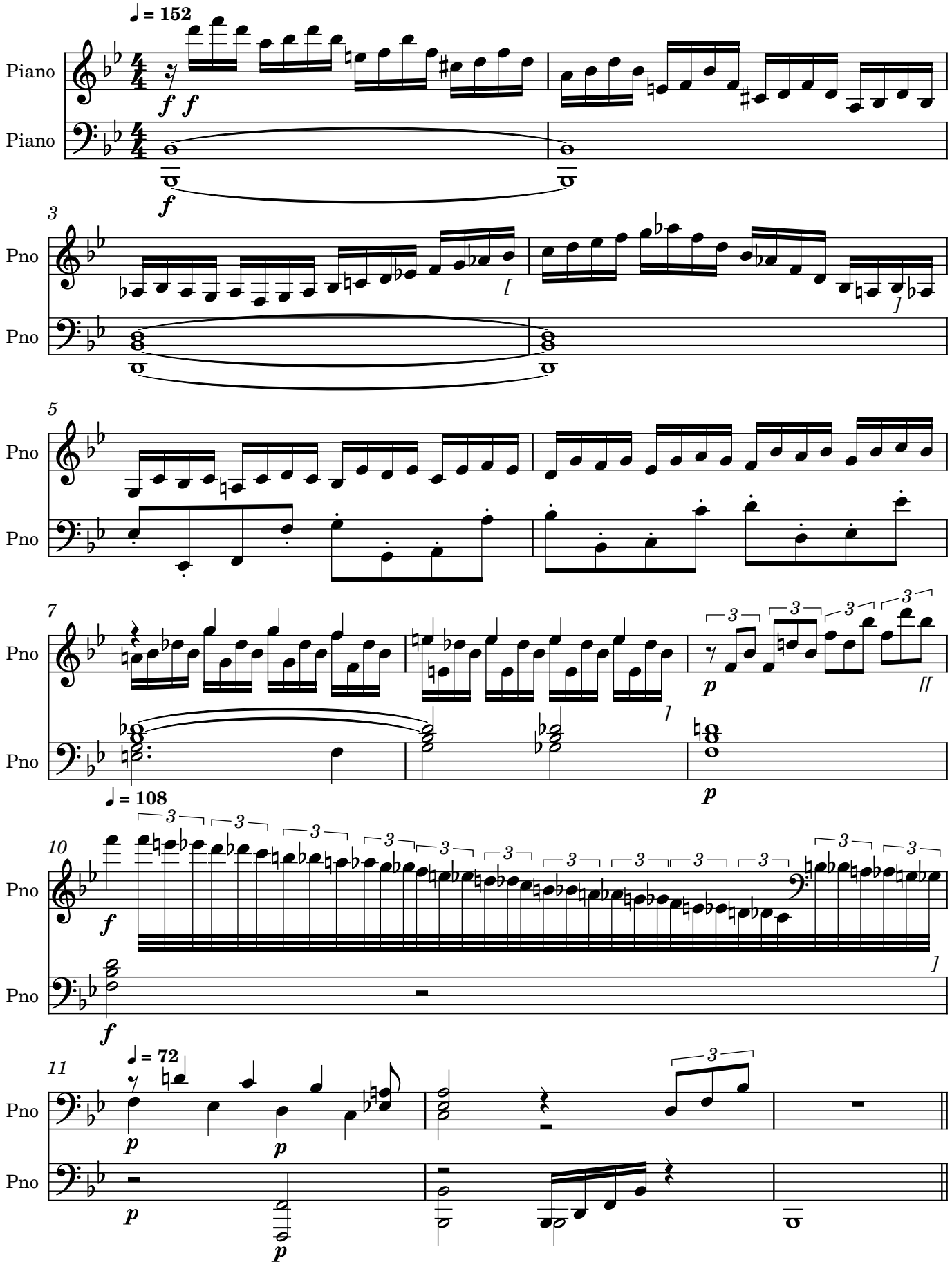

Copyright 2008 by Craig Stuart Sapp