

Concerto for four violins RV 580

Op. 3. No. 10

Antonio Vivaldi

$\text{♩} = 120$

Allegro

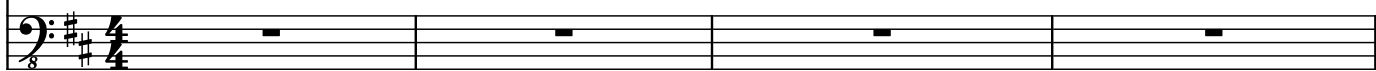
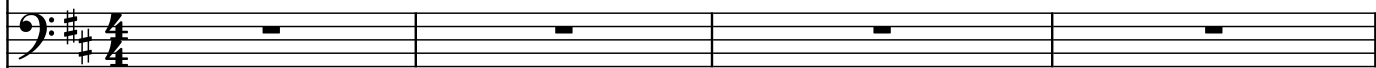
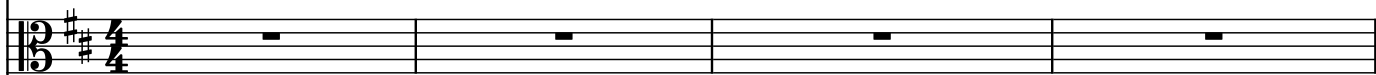
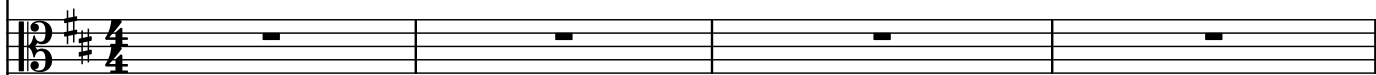
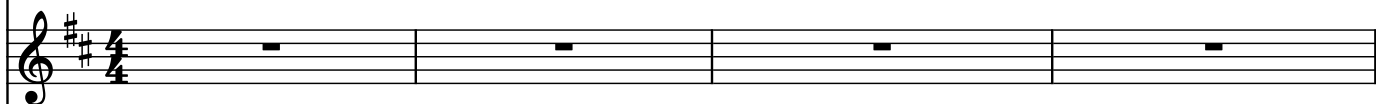
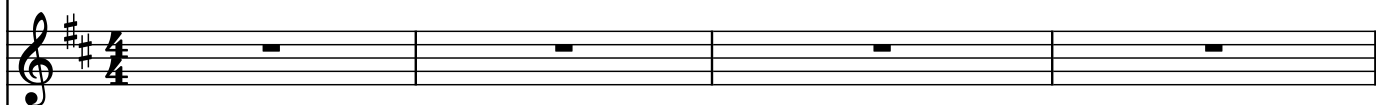
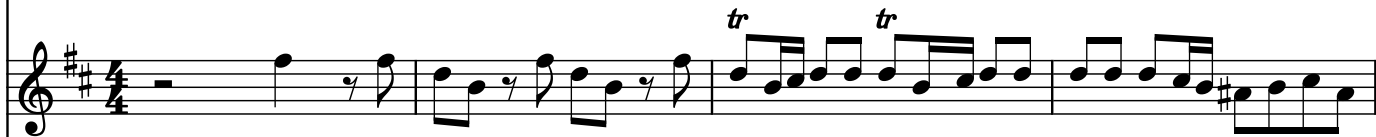

8

tr

tr

tr

tr

tr

tr

tr

tr

14

20

25

31

35

40

46

50

54

58

62

66

70

74

78

84

88

92

98

105 $\text{♩} = 60$ Largo

115

♩ = 66
Larghetto

120

123

129

135

138

♩ = 60
Largo

142

146 $\text{♩} = 140$
Allegro

151

160

The notation includes various rhythmic values such as eighth notes, quarter notes, and dotted quarter notes, along with rests and dynamic markings.

168

183

190

197

206

Measure 1: Rest
Measure 2: Rest
Measure 3: Rest

212

218

225

231

238

246

251

259

266
