Arr. Gianni Caccese

Allegro in C Major

K.1b
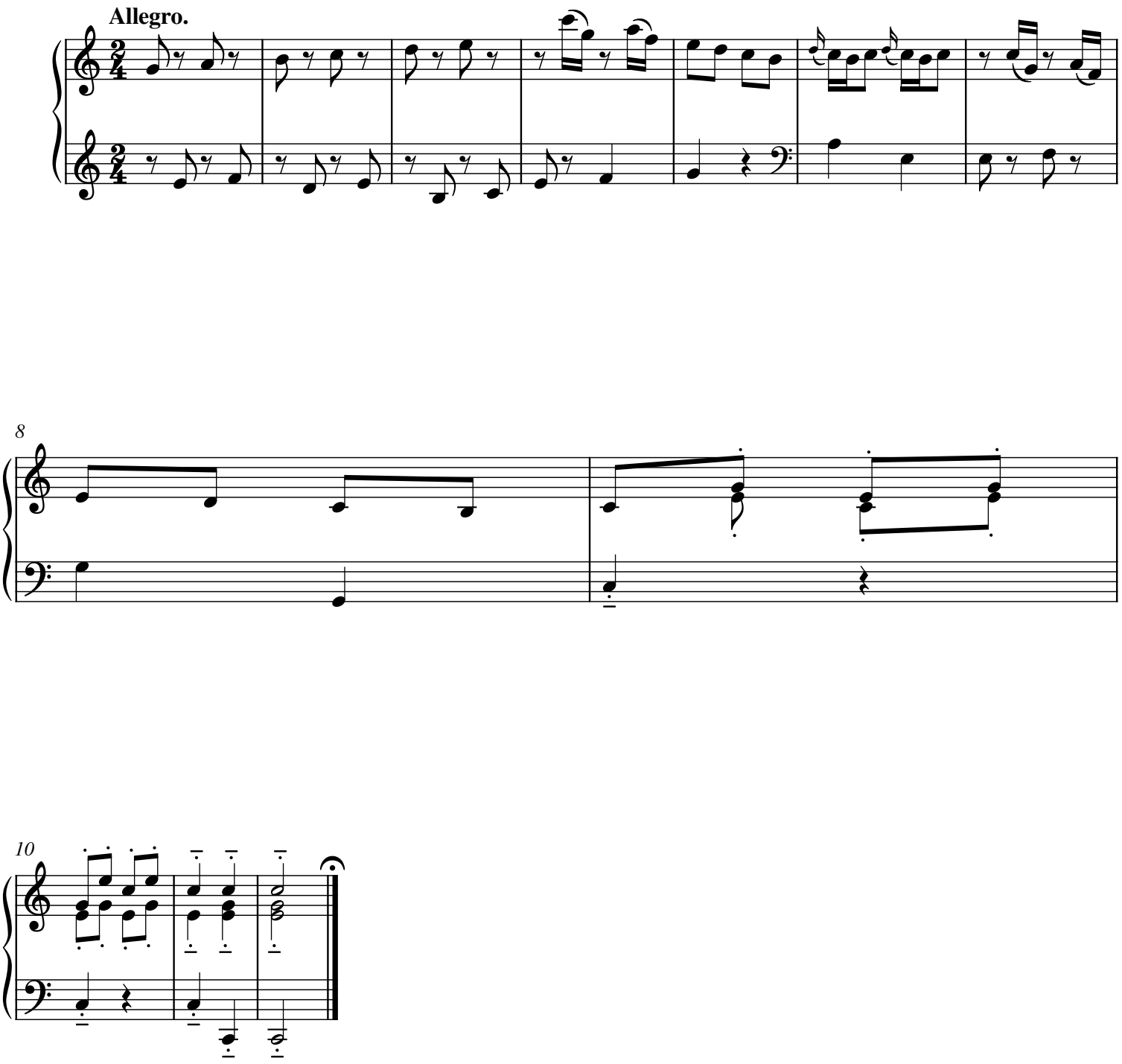
W. A. Mozart