

#

Josquin des Prés "Missa da pacem"

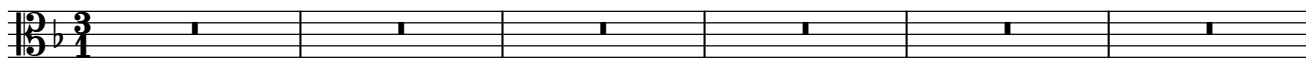

7

10

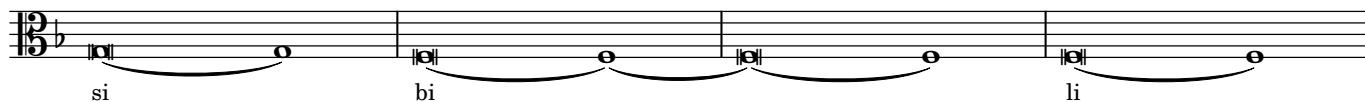

14

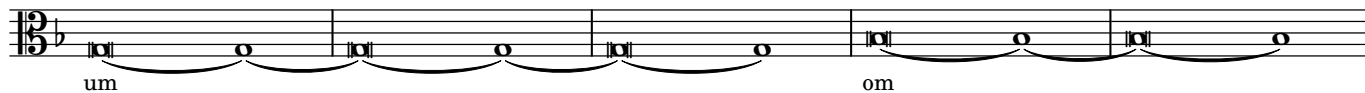

19

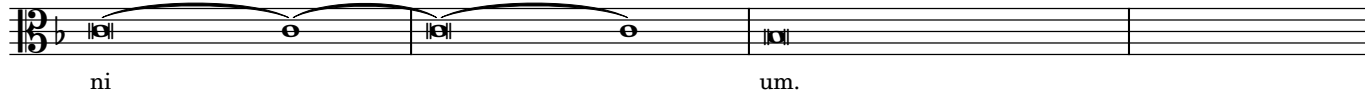

23

27

31

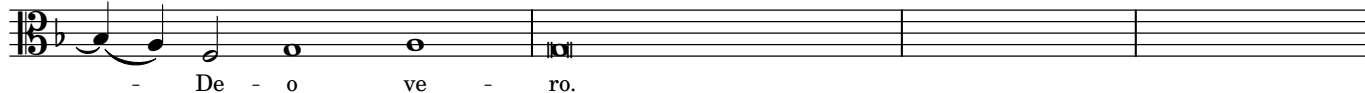

35

40

44

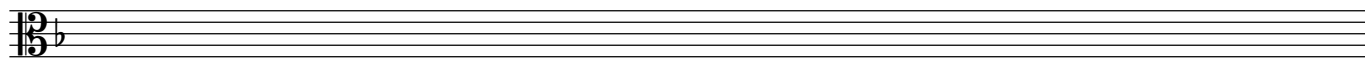

45

2

48

49

52

54

60

62

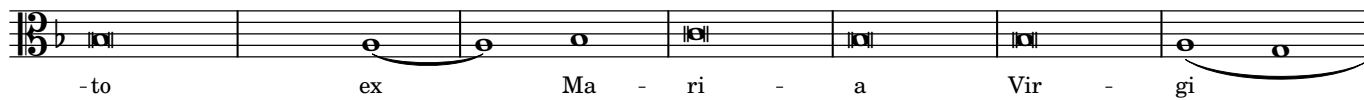

69

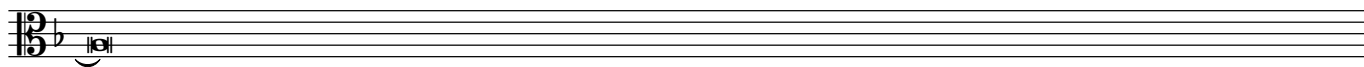

70

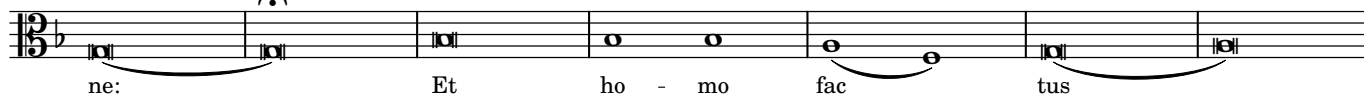

77

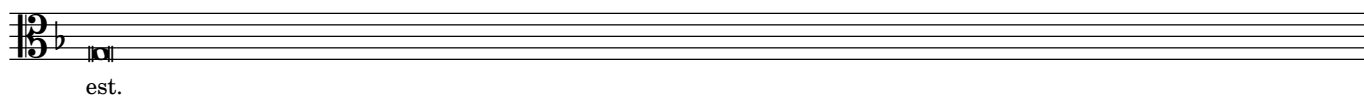

78

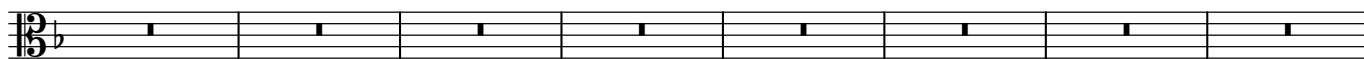

86

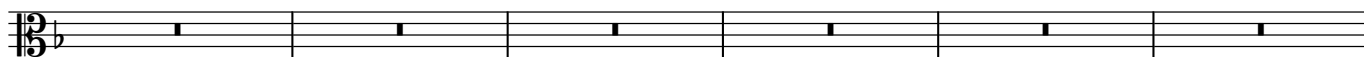

92

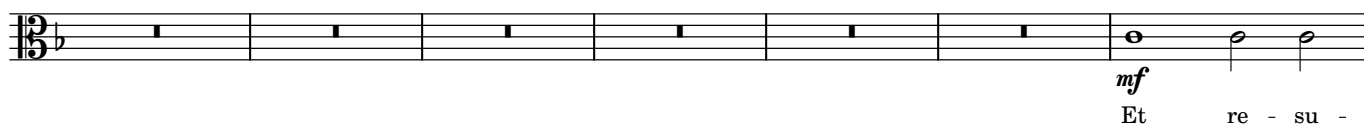

99

103

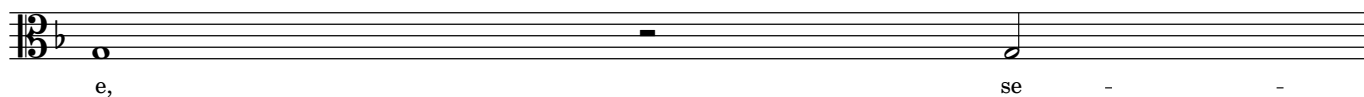

104

109

110

111

4

115

tr^{is}.

118

f
Et i te

124

rum.

131

Et in Spi - - ri

136

tum Sanc - tum, Do - mi - num, et vi - vi fi - can - tem:

141

142

Qui cum Pa - tre et Fi - li - o,

148

et con - glo - ri - fi - ca tur.

155

158

Et u - nam sanc tam

165

Ec cle si - -

168

-am. Con - fi - te - or u - num

172

bap - - tis - - ma.

174

in re - mis - si - o -

180

-nem pec ca to

184

rum. Et ex - spec to

188

re - sur - rec - ti - o - nem mor tu - o

192

rum.

193

Et vi - tam ven - tu - ri, ven tu

197

ri sae cu li. A

201

men.